SHIELD

TORY

OAK LAWN PUBLIC LIBRARY
3 1186 00361 5168

L.H.
371.8976
OAK
1964

For Reference
Not to be taken from this room

DEMCO

20

EDITOR– Marilyn Reiners
SPORTS EDITOR– Gordon Stoffer
COPY EDITOR– Bob Snyder
ACTIVITIES EDITOR– Barbara Murphy
BUSINESS EDITOR– Joann Berg
CLASS EDITOR– Mary Randall
ADVISER– James Brown

OAK LAWN PUBLIC LIBRARY
SEP 21 1992

OAK LAWN COMMUNITY HIGH SCHOOL

OAK LAWN, ILLINOIS

VOLUME XII

THE EYES OF THE 1964 SHIELD VOLUME 12 OF THE OAK LAW

Enthusiasm and excitement, joy and sorrow, sympathy and mischief -- a student's eyes see and reflect all these! As we capture some of the moments of **1964**, we hope that you will see through the panorama of the year's events to the qualities that make our school and will agree with us that here at **O.L.C.H.S. THE EYES HAVE IT!**

COMMUNITY HIGH SCHOOL

ON SPORTS

ON FACULTY

ON STUDENTS

ON ACTIVITIES

O.L.C.H.S.
EYES

WITH PRIDE OUR DEANS

MRS. JENNIE M. ORR
DEAN OF GIRLS

MR. PAUL E. BURGESS
DEAN OF BOYS

With eyes that are firm but fair, Mrs. Orr, Dean of Girls, and Mr. Burgess, Dean of Boys, are always willing to help students to see more clearly for themselves. The counsel of each provides needed guidance plus a priceless optional factor--concern. Countless students have become more effective members of society because of the care and understanding and wisdom of these two persons. So too, we realize that a measure of any success that we may attain is due to the influence they have exerted on our lives. In grateful recognition of their services for the years past and in anticipation of that same unfaltering devotion for the years to come, we dedicate to them this 1964 edition of the **Shield.**

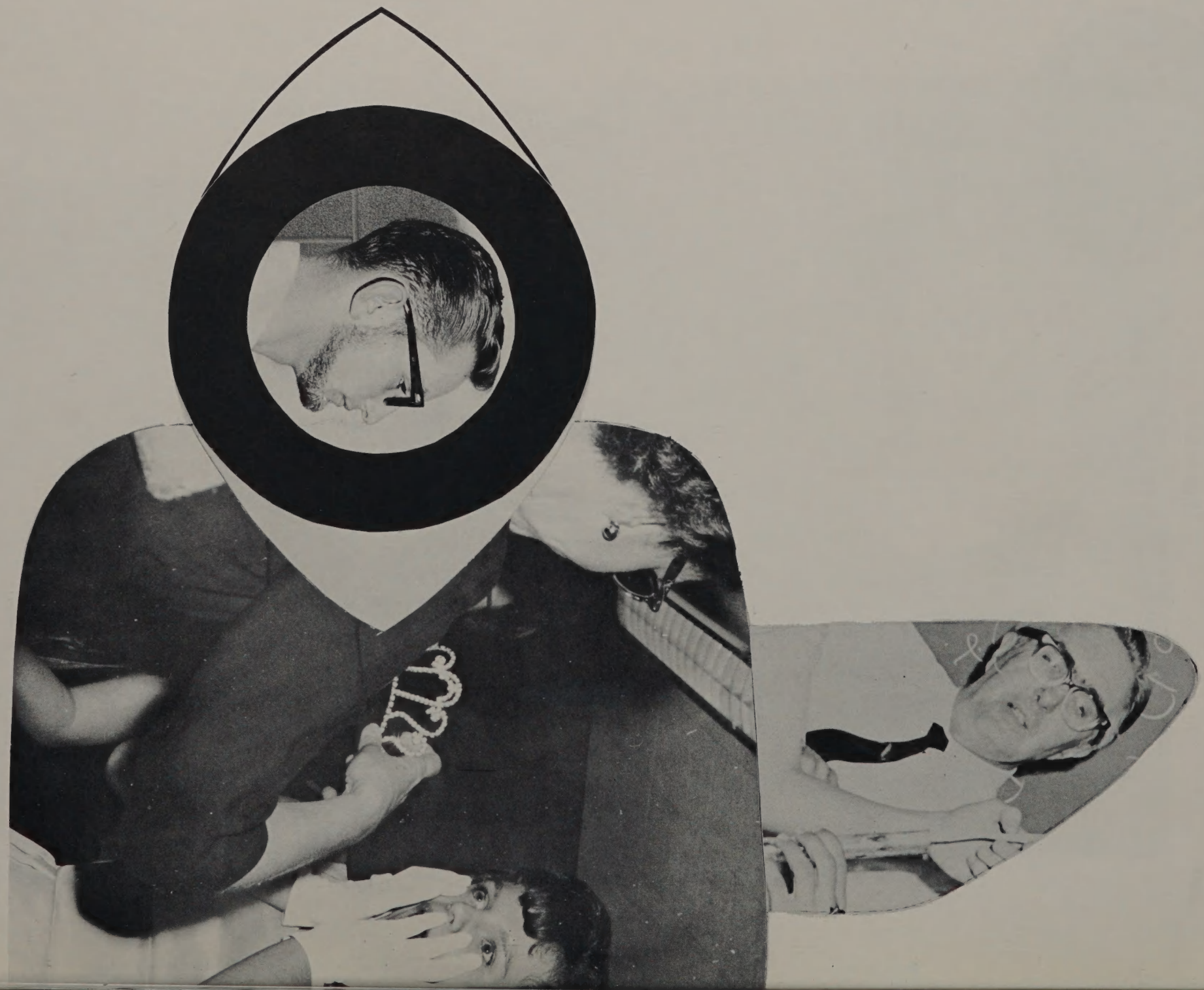

ACTIVITIES

HOMECOMING PUTS A SPARKEL IN THE EYES OF O.L.C.H.S

FROM KICKOFF . . .

OOPS!

CHARGE!

SUSPENSEFUL BEAUTIES

AH-H-H! HALFTIME!

ALAS, POOR SANDBURG . . . !

. . . TO VICTORY

DONNA BOYCE
JUNIOR

A BEAUTY TREAT FOR THE EYES OF O.L.C.H.S.

HOMECOMING QUEEN

ANN LEPER
SENIOR

BEVERLY MODGLIN
SENIOR

MARY ANNE DEMAS
SENIOR

MARILYN REINERS
SENIOR

BILL HEFFERNAN CROWN'S QUEEN ANN

ARLENE KUMZI
SENIOR

SALLY VER SCHAVE
SENIOR

STUDENT COUNCIL

Sponsor, Mr. Desmond

STUDENT COUNCIL OFFICERS

Seated: Carolyn Ganger (Secretary), Jim Conte (President), Ken Bailey (Vice-President). **Standing:** Donna Boyce (Reporter), Joanne Swanson (Treasurer).

From left to right:
1st row: G. Pilsbury, D. Ryan, K. Burke, D. Smith, T. Patyk, S. Davidson, B. Modglin, C. Debo, L. Egan, K. Leonard, D. Boyce, M. Hart. **2nd row:** C. Wulfing, M. Patrick, J. Swanson, S. Wettergren, M. Reiners, S. Ver Schave, S. Schmuck, G. Spero, K. Ross, C. Ganger. **3rd row:** S. Radomski, B. Bailey, W. Carpenter, N. Drury, G. Sell, C. Evans, A. Leper, S. Adams, G. Kamber, L. Hennel, B. Gierach. **4th row:** G. Lewis, E. Franzen, C. Bocus, K. Bailey, K. Davidson, F. Klein, S. Kurdts, D. Atkins, M. Wheeler, M. Kajer. **top row:** J. Decottignies, D. Kazwell, G. Lynch, D. Bergwall, R. Narducy, M. Otrembiak, H. Allert, J. Conte, S. Coons, R. Peterson, P. Steffens.

Left to right:
Joanne Swanson, Carolyn Ganger, Jim Conte, Donna Boyce.

THE EYES OF O.L.C.H.S.

RISE WITH THE THERMOMETER

The Student Council's activity thermometer, though useless meteorogically, managed to register an extended Easter vacation as a reward for the achievements of individuals and the student body as a whole. Over 2,000 points were amassed during the year in various activities.

TURN—ABOUT DAY

BERMUDA DAY

Phil Steffens purchases a bond from student council member, Nancy Lamparter.

Student administrators who took over for school officials on turn-about day were (left to right) Harold Allert, Joe Kentz, Bob Snyder, Ed McHenry, Beverly Modglin, Marge Beatty, Ann Leper and Bill DeVries.

During the student-council assembly, exchange students from neighboring schools discussed dating, homework, and cheating at studies.

OUR EXCHANGE STUDENT

Under the auspices of the American Field Service, OLCHS again participated in a program of promoting international friendship. With the arrival of Jose R. Decottignies from Brazil, our eyes focused on Latin America as we learned about our neighbors to the South.

1st row: Larry Wooding, Rich Pezzopane, Tom Babb, Steve Pawlak, Mike Singleterry, Ron Stalzle, Steve Howeler. **2nd row:** Gary Lynch, Gordon Stoffer, Don Bergwall, Tom Seese, Dave Godby, Bill DeVries, Tim Siemers, Jim Conte. **3rd row:** Paul Larson, Allan Burkman, Gerry McAninch, Jim Hilger, Ed McHenry, Gary Justus, Bob Klebenow, Rich Malinowsky, Mr. Anderson.

Mr. Wetzel, Steve, **AND** The Trophy!

KEY CLUB

The Key Club, an international organization, has grown rapidly during the past year. Since it is basically a service group, its members engage in activities designed to help their school, their community, and, therefore, their country. Steve Howeller brought recognition to both the chapter and our school by winning the trophy for writing the best impromptu essay on the purpose of Key Club at the Key Club convention.

Soap for Dixon School

NATIONAL HONOR SOCIETY

NATIONAL HONOR SOCIETY OFFICERS

George Kamber-President; Pat Moore-Treasurer; Sally VerSchave-Secretary; David Godby-Vice-President.

1st row: Mr. Lehman, M. Vaitkus, C. Ganger, T. Patyk, B. Modglin, D. Bellas, D. Vereke, B. Voss. **2nd row:** C. Reich, B. Crebs, C. Talsma, M. Egan, S. Polachek, M. Curran, M. Sandrok. **3rd row:** L. Oftedahl, G. Kamber, P. Moore, S. Hutter, J. Mitterman, J. Swanson, G. Wheeler, S. Ver Shave. **top row:** E. McHenry, J. Conte, M. O'Trembiak, R. Fox, D. Godby, D. Katzman, H. Allert, G. Lynch, J. Klepac.

New Members

INDUCTION DAY

The National Honor Society is an organization based on the recognition and encouragement of character, scholarship, leadership, and service. Only as a student strives for all four qualities can he fulfill his potentials.

Roll Call

Congratulations!

STUDENT AIDS

Seated: Joan Mitterman, Darlene Borucki. **Standing:** Barb Koren, Judy Larson, Helen Bernhath, Ann Leper, Vicki Riley, Lona Townsend, Mrs. McGreevy.

SWITCH BOARD OPERATORS

Mrs. McGreevy

Alert eyes find many ways to serve. These various groups of student aids enrich our school program by extending their services to many facets of our school life.

HALL GUARDS

1st row: J. Gad, B. MacRitchie, J. Kentz, G. Paul, J. Stewart, D. Pezzopane, T. Murphy, J. Pospishil, J. Gliege, V. Fiorito, W. Casper, L. Phillips. **2nd row:** K. Muir, R. Froelke, G. Clark, D. Roberts, B. Munch, F. Klein, S. Pawlak, D. Fieroh, J. Stewart, A. Justice, R. Sennese, Mr. Burgess. **3rd row:** D. Weidner, W. Luchini, H. Small, P. Lawler, R. Lightcap, R. Malinowski, R. Peterson, H. Greede, B. Saunoris, A. Middleton, D. Seimak, M. Higgine. **4th row:** D. Human, C. Mason, R. Narducy, B. Heffernan, D. Crane, D. Katzmann, P. Brisky, T. Cerny, J. Conte. **top row:** J. Statler, J. Hilger, B. DeVries, T. Seese, D. Potter, G. Benyon, J. Spellman, R. Jankowsky, F. Dugan, D. Bergwall, J. Feeny, E. Gocal. **Not pictured:** G. Lynch, C. Boucos, J. Dorgan, B. Ruzgis.

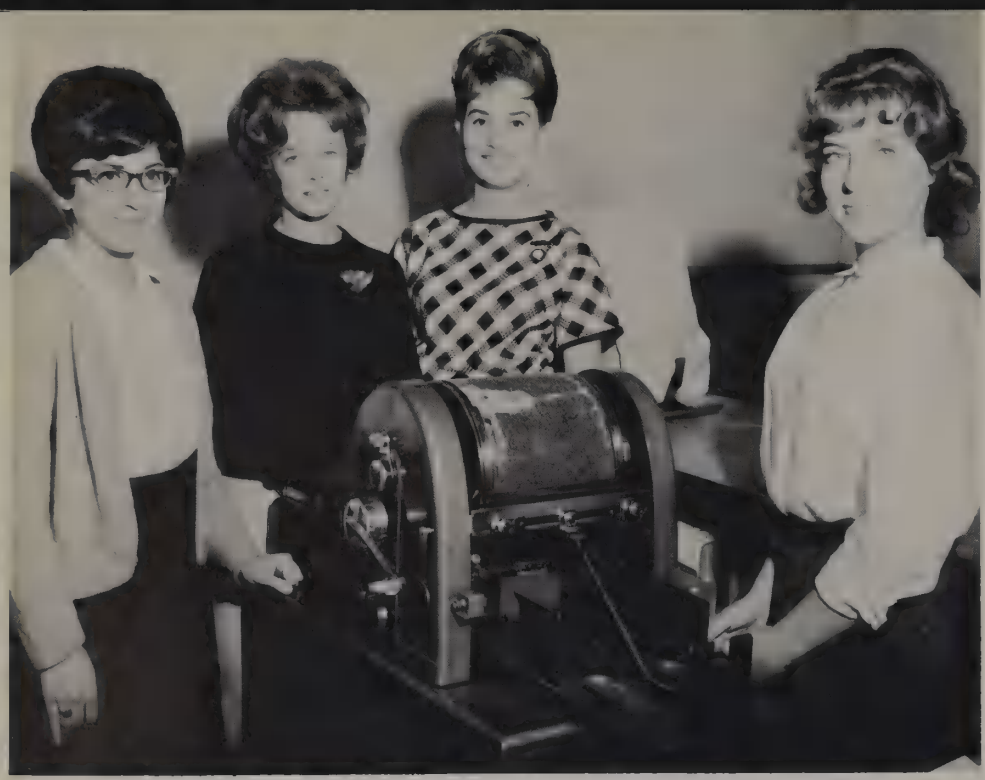

COMMERCE AIDS

Mrs. Ellison

Charlene Markiano, Pam Predl, Sheryl Peterson, Joan Pruett.

LIBRARY AIDS

Miss Stutzman
Mrs. Davidson

1st row: Miss Stutzman, Mike Stabenow, Mary McEntee, Andrea Schultz, Louise Hammond, Bonnie Hovasse, Susan Halt, Timothy Kotas, Mrs. Davidson. **2nd row:** Aurelia Eilmess, Kathleen Lehane, Jan McCarty, Sandra Reisdorf, Nancy Warning, Dorothy Kiehl, LaVerne Myers, Diane Vereecke. **3rd row:** Barbara Burns, Georgiano Lara, Judy Muenchow, Dottie Gresher, Joanne Santaro, Janice Hovey, Jane Keeney. **4th row:** Tom Strossner, Adab Savaiano, Sue Kurdts, Paul Perry, Frank Tourangeau, Leona Borkowski, Pat Jelley, Shirley Willett. **Not in picture:** Ray Puhr, Dennis Kestian, Randy Rowsey, Cheryl Weidner, Kathy O'Malley, Vicki Andrews, Vicki Dadam.

Georgian Lara, Bonnie Voss, Mrs. Kickert (Nurse), Laural Bloom, Sharon Slomiony, Lynn Paser, Marilyn Maddock.

NURSE'S AIDS

FILM CLUB

From left to right:
1st row: J. Baillie, D. Ripoldi, S. Varapus. **2nd row:** L. Parnav, L. Deckelmann, M. McCaninch, Mr. Johnson. **3rd row:** B. Klahn, D. Wilson, A. Morgan, B. Crooks, W. Slomiany. **4th row:** A. Hill, A. Warnke, F. Czech, J. Saver. **top row:** G. Grignon, G. Ternand, G. Benyon.

Seated: George Kamber, Susan Farquhar, Tom Hart. **Standing:** Mr. Boersma, Paul Kimpel, Keith Brown, Mr. Nowlan.

Mr. Boersma
Mr. Nowlan

LAB ASSISTANTS

P. A. OPERATORS

From left to right:
1st row: Steven Brewer, James Baillie. **2nd row:** Mr. Flanery, Lyle Reinsch. **top row:** Jerry Hendricks, Charles Mason, Paul Lunden, Scott Jordan, Richard Russell.

OFFICE AIDS

Mrs. Orr

1st row: Mrs. Orr, Veronica Tyler, Ann Wilinsky, Gail Bottomley, Nancy Bart, Betty Bennage, Shirley Emery, Stephanie Guinta, Barb Banser. **2nd row:** Barbara Placky, Denise Anderson, Carol Ganger, Marilyn Sandrok, Louise Audia, Paula Kelly, Margurite Andersen, Barb Wilson, Barb Liebeck. **3rd row:** Martha Egan, Adrienne Lucas, Betty Stanton, Pam Collins, Joanne Swanson, Sharon Slomiany, Betty Fox, Linda Hinds. **top row:** Sharon Talsma, Susan Henclewski, Donna Atkins, Lynn Barzen, Joanne Blomquist, Diane Damico, Joyce Karzmar, Charlene Talsma, Eleanor Burnicks.

ADMINISTRATIVE AIDS

Mr. Lynch

1st row: Kasper Hovespian, Ed McHenry, John Matulis, Gary Lynch, Dave Anderson, Bob Packer. **top row:** Mark Gedonius, Jim Hilger, Harold Allert, Dave Godby, Don Bergwall, Don Wilman.

FUTURE TEACHERS OF AMERICA

FTA OFFICERS

1st row: Donna Voights (President). **2nd row:** Cathy Sledz (Secretary), Diane Strache (Vice-President). **3rd row:** Sue Kupec (Historian), Mary Limberg (Treasurer), Nancy Krueger (Historian). **4th row:** Marge Vaitkus (Board Member), Marilyn Purtell (Reporter), Doris Otrembiak (Board Member), Judy Moorehead (Board Member), Kathy Walker (Board Member).

Mrs. Johnson
Miss Muench

Left to right:
1st row: Miss Muench, J. Emery, B. Murphy, Gloria Niven, C. Carrano, Aurelia Eilmess, Cathy Sledz, Nancy Canty, Barb Roth, Jeanne Hart, Janine Murphy, Marge Vaitkus, Donna Boyce, Janet Brown, Mrs. Johnson. **2nd row:** Sue Davidson, Mary Hopick, Marilyn Canik, Barb Nelson, Joanne Clarquist, Pattie Mone, Chris Raap, Sally Shelton, Barbara Carr, Jeanette Iverson, Jeanette Meirs, Jan Kreitzer, Donna Voights, Gloria Hardt, Mary Randall. **3rd row:** Becky Boyce, Darlene Grigg, Sandy Lawrence, Pat Edwards, Gail Muenchow, Gerry Sarna, Jayne Freshour, Pat Vogt, Diane Strache, Linda Minor, Pat Voss, Bonnie Winnick, Louise Hammond, Mary Curran, Alice Sikora. **4th row:** Carol Krout, Marilyn Purtell, Sharon Slomiany, Tish Hull, Debbie Klein, Debbie Overstreet, Mary Limberg, Larry Wooding, Janet Olsen, Debbie Atkins, Jane Keeny, Sharon Talsma, Merilyn Sims, Diane Quartell, Robynn Stewart. **5th row:** Donna Passco, Rich Crane, Den Kalfas, Doris O'trembiak, Darlene Bryda, Sandy Hutter, Judy Kelpac, Sue Kupec, Mary Alice King, judy Wettergren, Judy Moorehead, Bob Jennings, Bill Hall, Judy Zajac. **top row:** Joyce Karzmar, Kathy Walker, Nancy Smith, Rich Valois, Mickey Burkman, Keith Brown, Ray Narducy, Linda Norkus, Jim Hilger, Ed McHenry, Nancy Krueger, Don Russell, Janet Smith, Ruth Bloomquist, Donna Dumke.

Diane Strache
State Vice-President

FUTURE HOMEMAKERS OF AMERICA

F.H.A. ALPHA CHAPTER

Top row: Alice Roche, Diane Quartell, Nancy Pawlak, Carol Wians, Linda Hind. **2nd row:** Joanne Santoro, Beverly Kumzi, Joyce Razniewski, Cheryl Gangloff. **3rd row:** Donna Voights, Bonnie Hovasse, Maxine Luczyniski. **4th row:** Bernadette Ochala, Marilyn Kryszak. **5th row:** Barbara Phillips, Janice LeRette, Shirley Horn.

F.H.A. BETA CHAPTER

1st row: Nancy Bennett-Secretary; Mary Martin-Treasurer, Susan Collins, Diane Bailey, Thora Palermo, Lynn McCool. **2nd row:** Nancy Meadows-Vice-President; Judy Orbin, Peggy Sevik, Sharon Kilcoyne, Linda Moorehead. **3rd row:** Liz DelRusso-President; Barbara Simpson, Kathy Bore, Helen Kelly. **4th row:** Linda Wynne, Donna Hall, Sharon Kiszmanic.

FUTURE NURSES OF AMERICA

SPANISH CLUB

1st row: Jolene Peltz, Maureen Gelecke, Sandy Webb, Julie Buividas, Vicki Krauss, Pam Ball, Nancy McKimson. **2nd row:** Sue Collins, Barbara Wilson, Pat Razniewski, Kathy LaValle, Frances Hammond, Gale Wilson, Mr. Lathrop. **3rd row:** Virginia Fidler, Barbara Meyers, Barbara Plachy, Helen Bernath, Marie Foltyn, Jeanne Baillie, Dana Coyne, Aurelia Eilmess. **4th row:** Mildred Foltyn, Denise Anderson, Debbie Overstreet, Debbie Atkins, Terry Grant, Sally Shelton, Mildred Lackovic. **top row:** Sue Talsma, Barbara Patch, Rich Valois, Jim Drummond, Paul Schreck, Eugene Cheffer, Richard Pezzopane, Pat Stehno.

LATIN CLUB

Left to right:
Top row: Susan Kurdts, William Howell, Donna Demke, Kim Guenther, Dean Manke. **Middle row:** Linda Tuttle, Tom Johanson, Dennis Sepessy, Diane Godby, Tom Scott. **Bottom row:** Betty McKimson, Diane Vereecke, Linda Dockus, Mary Buckels, Pat Tsurusaki.

GERMAN CLUB

Left to right:
5th row: Lynn Bjork, Nancy Lampartar, Mike Ireland, Terry Trapp, Jim Jastremski, Jayne Freshour, Linda Minor, Richard Heagberg. **4th row:** Marilyn Purtell, Jane Keeney, Pat Puiszis, Lynn Kupec, Marti Egan, MaryAnn Patrick, Mary Kay Randall. **3rd row:** Lynn Johler, Sue Fell, Louise Olund, Sue Davidson, Dorothy Gresher, Leslie Weidner, Margaret Duke, Steve Howeller. **2nd row:** Betsey Huet, Christine Carrano, Nanette DelPriore, Dawn Stevenson, Janis Murphy, Louise Hammond, Miss Hilding. **1st row** (kneeling): Gail Bottomley, Linda Davidson, Barbara Nelson, Diane Cullen, Lucy Egan, Mary McEntee.

FRENCH CLUB

SCIENCE CLUB

Left to right:
Top row: Gail Wheeler, Donald Russel, John Swanson, Steve Coons, Jim Jastremski, Dave Wieland. **2nd row:** Tom Scott, Dan Brancassio, Mike Dubetz, Bob Stane, Patrick Douce. **bottom row:** Mr. Garrett, Mike Hogan, Carl Stropoli, Linda Jimo, Steve Garvin.

ART CLUB

These students are enjoying the pleasures of creation as they participate in an art club activity.

MATH CLUB

Left to right:
1st row: Donna Bellas, Larry Wooding, Joe Augitto, Erick Peterson, Chris Wrapp, Ron Krauss, Mr. Lonnquist. **2nd row:** Dan Brancaccio, Van Marks, Roy Lindblade, Mike DeBetz, Robert Gentill. **3rd row:** Peggy Stanton, Chuck Socnat, Ruth Blomquist, JoAnn Blomquist, Bill DeAcco, Judy Moorhead. **4th row:** Jerry McAnich, Mike Kneola, Jim Graff, Bob Banson, Jim Fox, Steve Coons, Don Russell

INDUSTRIAL ARTS CLUB

Top row: Dan Keiner, Al Franowsky, Mort Kissel, Tom Hetzel, Bill Smith, Bob Albertini. **Middle row:** Charles Vosburg, Don Hart, John Dwyer, William Pinkston, Jim Allenson. **Bottom row:** John Steenwyk, Angelo Savaiano, Paul Verbriar, Rich Raffle, Jim Pinkston, Mr. Morris.

President: Al Franowsky
Vice-President: Paul Verbriar
Sec.-Treas.: Bill Smith

DIVERSIFIED OCCUPATIONS

From left to right:
1st row: P. Savaiano, Mr. Ward, T. Duvall. **2nd row:** J. Clark, B. DeVries, C. Steinmetz. **3rd row:** R. Human, T. Brooks, J. Sindt, L. Jensen.

PHOTOGRAPHY CLUB

Background: Frank Czech, David Voights, Jim Harper, Ken Harris. **Foreground:** Charles Havell, Keith Harris.

FORENSICS

Two outstanding members of the Forensics Club, Gail Wheeler and Frank Tourangeau, display talents that won Gail a membership in the National Forensics League, and Frank a place in the State Speech Contest for comedy reading.

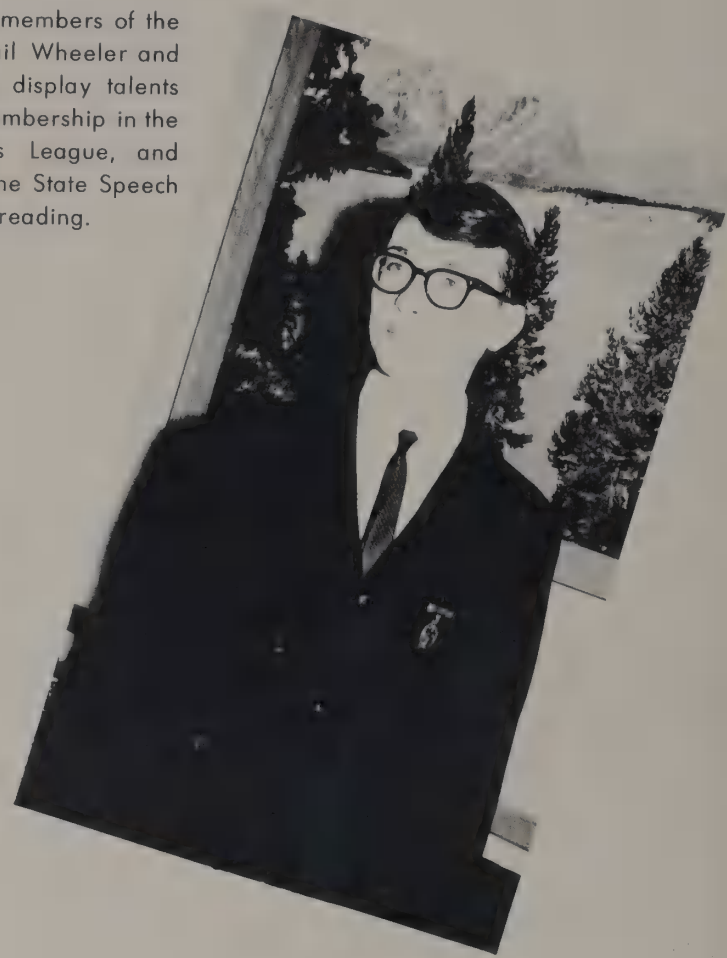

1st row: Mr. Crawford, Pat Lane, Jan McCarty, Betsy Huet, Michael Hogan. **2nd row:** Greg Adams, Linda Harris, Dottie Gresher, Gail Wheeler, Sharon Woodring, Sandy Reisdorf. **top row:** Alan Justice, Joanne Weir, Frank Torangeau, Chuck Mason, Hank Heinen, Ron Payne, Marge Winkles.

DEBATE

Bottom row: Cheri Bevin, Roger Dykstra, Pam Urbanik, Don Robertson, Mike Stabenow, Priscilla Peterson, Danita Rask. **2nd row:** Cathy Sledz*, Pat Douce, Sean Doran, Scott Ryechula, Pat Kehe, Tom Scott, Marilyn Canik. **3rd row:** Bob Klahn, Charlene Talsma, Phil Eichens, Hank Sledz, Donna Enlow, Gail Wheeler*. **4th row:** Richard Clauter, Sue Kupec*, Ed Cassidy, Bob Hanson, Keith Brown*, Jerry McAnnich, Doug Witham.
* are Varsity.

KEITH BROWN
OUTSTANDING
DEBATER

MEETING OF DEBATE TEAM

Susan Nicoletti acts the female lead in the contest play, "Death of a Salesman."

Glenn Charvat, Mary-Kay Quealy, Betty DeVries, and Pam Lurgio in Thornton Wilder's **CHILDHOOD**.

From left to right:
1st row: B. Huet, C. Sledz, P. Lane. **2nd row:** M. Egan, Mr. Tucker, J. McCarty, **3rd row:** M. Hallen, J. Mitterman, G. Wheeler, G. Adams. **4th row:** J. Wier, R. Payne, F. Torangeau. **top row:** M. O'Trembiak, B. Breunninger.

Mama Schellenbach attempts to improve her hoodlum son, Poison Eddie. Stinker and Dirty Joe look on.

Bruce Breninger,
Frank Toureangeau,
Ron Payne,
Marie Wroblewski.

Cast of **DEATH OF A SALESMAN**.

THE EYES OF O.L.C.H.S. SEE DRAMA AT ITS BEST

Queen Dottie Gresher and her Lady-in-Waiting Margaret Winkels.

Bruce Brueninger as Essex in **ELIZABETH THE QUEEN.**

Christine Roe instructs Sandy Reisdorf in spring production of **MEDEA.**

lea, Christine Roe, denounces Jason, her ithful husband, played by Bob Snyder.

MRS. MC THING

SENIOR CLASS PLAY

Mimi's beautiful mother comes to see her.

Patricia Lane, Mary Kay Quealy.

Mrs. Larue talks on the phone to the dentist while Carrie the maid waits for her to finish.

Susan Nicoletti, Bon Bon, Joanne Weir.

Mimi's ugly mother visits her.

Margaret Winkles, Susan Nicoletti, Mary Kay Quealy, Greg Adams.

Poison Eddie and his boys are apprehended.

Ron Payne, Cary Borisy, Joe Olijniczak, Bruce Brenninger, Frank Tourangeau.

Mrs. Larue and Howay try to adjust to life in Shantyland Pool Hall Lunchroom.

Susan Nicoletti, Greg Adams.

SHIELD STAFF

Bob Snyder
Copy Editor

Marilyn Reiners
Editor

Gordon
Stoffer
Sports
Editor

Judy Gierhan
Assit. Acitivites
Editor

SALES STAFF

Back row: S. Davidson, D. O'Trembiak, D. Strache, S. Spence, J. Herman, S. Reuter, D. Bryda. **Sitting:** N. Canty, L. Hind, D. Elliot, D. Grigg, C. Raap.

Richard Valdis, Jim Hilger, Darlene Borucki.

Barbara Morphy, Activities Editor; Mary Curren, Sandy Radomski, Copy.

TYPISTS—Lyn Barzan, Paula Kelly, Lana Pinkston, Cherell Higgins.

Class Editors Mary Randall, Joann Weir, Gary Tomaciewski, Jean Hart, Tina Patyk, Judy West, Lyle Reinsch.

SPEAR STAFF

Mrs. Junge

1st row: Cathy Sledz, Pat Lane, Janet McCarty, Mary Hopick, Chris Carrans, Mrs. Junge. **2nd row:** Barb Roth, Patty Mone, Chris Raap, L. Phillips (Leonard), Carol Krout, Jeanette Meiers. **3rd row:** Pat Puiszis, Linda Minor, Mary Limberg, Carol Canik, Donna Henthorne. **4th row:** Doris Otrembiak, Sue Kupec, Don Russell, Nancy Smith, Judy Moorehead, Gail Wheeler.

OAK LAWN NEWS BUREAU

Mr. Eckman

1st row: Louise Hammond, Patricia Lane, Christine Patyk, Diane Vereecke. **2nd row:** Linda Harris, Gail Wheeler, Charlene Talsma, Donna Bellas. **3rd row:** Marge Beatty, Judy Gierhahn, Frank Tourangeau, Chuck Boucos, Sharon Talsma.

This elite group of musicians represents the best of Oak Lawn's instrumentalists. Daily rehearsals, many after school sessions, and countless hours of practice make this an accomplished musical organization, both individually and collectively. Just one indication of the band's prowess is the superior rating it earned at the Illinois State Music Contest.

ONCERT BAND . . . AND PROCLAIMS IT TOPS

From left to right:
1st row: T. Hull, V. Thompson, M. Reiners, P. Stanton, T. Lee, B. Crebs, M. Henry, J. DeRuntz, M. Curran, B. Broom, L. Oftedahl, K. Thomas. **2nd row:** C. Krout, S. Dake, M. Meier, J. Hendricks, P. Vogt, B. Opdyke, B. Hendricks, C. Lester, D. Bellas, C. Haval, W. Haidacher, B. Spaulding, M. Schmidt, J. Justice, S. Lawrence, K. Rabin, S. Nissen, D. Leslie. **3rd row:** T. Johansen, J. Fox, J. Rossi, D. Stalze, J. West, M. Lackovic, B. Criprim, J. Siroky, M. DeVivo, D. Draper, B. Bryles, J. Olson, L. Reinch, B. Buckley, E. Peterson, K. Kalfas, T. Singleterry, R. Johnson, D. Liston, G. Bakeman, J. Niven, C. Broyles, F. Osborne, R. Clauter, B. Hellberg, K. Clesson, H. Beintum, R. Griffith, R. Dystra, K. Macik, B. Klein. **back row:** G. Tomaszewski, L. Bolt, J. Trudeau, D. Henthorne, J. Gibson, T. Chavat, W. Lange, R. Stalze, M. Siciliano, T. Frogue, A. Warnke, E. Bender, B. Snyder, D. Vandermeer, B. Still, J. Mitchell, D. Hinds, J. Hoban, G. Pershau, J. Drummond, B. Buckler, B. Pritchard, B. Hellberg.

LIVELY MUSIC AND BRIGHT UNIFORMS CATCH THE EYES OF O.L.C.H.S.

MARCHING BAND

In parades at Northern Illinois University, through the heart of Oak Lawn, or down State Street, the Spartan Marching Band is always greeted with standing ovations.

1964 Stage Band Contest

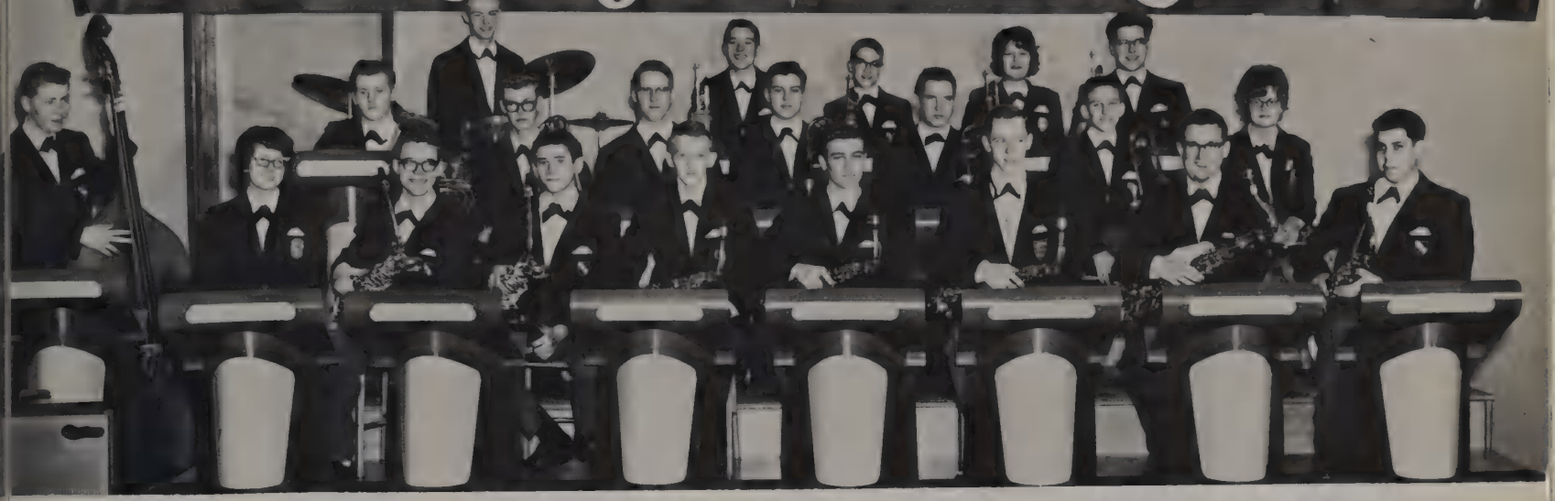

STAGE BAND

1st row: Earl Bender, Donna Bellas, Terry Singleterry, Ron Johnson, Dick Draper, Bob Bryles, Lyle Reinsch, Ken Kalfas, Eric Peterson. **2nd row:** Bill Brandt, Jim Hoban, Jim Drummond, , John Hellberg, Bob Pritchard, Chris Lester. **top row:** Jim Trudeau, Dennis Liston, , Barbara Klein, Ken Macik.

The Spartanaires, Oak Lawns' stage band, was among some fifty bands which competed in this school's annual stage band contest, an affair sponsored and run by band parents and bandsmen.

Marilyn Reiners

DRUM MAJORETTE

The figurehead of the marching band was its majorette, pretty Marilyn Reiners. For four glamorous and eventful years she led the high-stepping Spartans in halftime antics and through countless parades.

TWIRLERS

From left to right:
Maureen Gelecke, Wendy Carpenter, Marilyn Wheeler, Carol McCullough, Sue Topler.

BAND OFFICERS

1st row: Karen Thomas, Suzanne Dake. **2nd row:** Robert Pritchard, Dick Draper, Jim Trudeau, Bonnie Broom. **top row:** John Hellberg, Bill Hendricks, Ken Kalfas.

ANNUAL BAND TRIP

OAK LAWN EYES ITS VOCAL TALENT

Another of the active and talented organizations in school is the A Capella Choir, under the able direction of Mr. Ralph Arnold. The choir, in addition to making numerous appearances in the community, returned from the Illinois State Music Contest with a superior rating. A Capella Choir is the vocal climax in the Oak Lawn Music Department, and membership is the result of extensive training and a high degree of talent.

AND LISTENS TO BEAUTIFUL MUSIC

1st row: H. Schladitz, A. Kumzi, C. Ball, P. Maugeri, S. Hosman, C. Ahner, L. Kaczmarski, D. Boyce, E. Koren. **2nd row:** S. Verschave, P. Pheatt, M. Demas, D. Gangloff, J. Zimmerman, R. Ogelsby, P. Lane, S. Davidson, T. Patyk, B. Smeeton, B. Gierach. **3rd row:** D. Gambon, S. Adams, J. Larson, L. Harris, B. Potts, R. Windsor, J. Aul, M. Beatty, M. Becker, N. Drury, R. Hayes, E. Foster. **4th row:** K. Walker, J. Gierhahn, D. Liese, D. Klein, B. Anderson, P. Moore, K. Harmon, M. DeVries, J. Freshour, L. Tellinghuisen, G. Lewis, M. Schlabach, J. Blomquist. **5th row:** B Smith, R. Richardson, G. Verschave, B. Vandermay, D. French, T. Babb, B. Hackel, F. Vittorio, S. Patyk, C. Ausustine, B. Adamczyk, F. Tourangeau, R. Pezzopane, R. Kelbenow, R. Henley. **6th row:** P. Schret, R. Rowsey, R. Woodring, B. Gangloff, S. Lake, D. Crane, T. Curico, K. Bailey, T. Schumn, R. Peterson, D. Anderson, J. Griffin, D. Coons, R. Narducy, G. Justus, J. Fritz.

GIRLS GLEE CLUB

Seated: Mary Kay Quealy, Pat Cox, Carol Zick, Cheryl Patryna, Mary Vallera. **1st row:** Diane Anderson, Holly Shepardson, Sandra Peterson, Bernadette Ochala, Sharon Whiteford, Jeannine Husch, Diane Savaiano, Janis Kalush, Nina Savaiano, Karen Marshall, Lynn Neadder. **2nd row:** Nancy Hacker, Karen Hillbolm, Carol Livigni, Pam Ball, Kathy Quealy, Margie Woods, Pat Phillips, Judy Lane, Kathy Lehane, Nancy Droesser, Carol Soniehson, Cindy Schmidt. **3rd row:** Alice Kirkwood, Cheryl Stube, Nancy Novak, Marge Anderson, Debbie Eagen, Judy DeCopr, Sherry Jordon, Barbara Has, Jean Lindlesee, Carol Swallow, Beverly Anderson.

Mr. J. Wilson, music teacher, freshman chorus director.

SENIOR GIRLS' CHOIR

1st row: Jean Hart, Rita Hessling, Marianne Demas, Pam Vondran, Chris Debo, Pat Engel, Paula Kelly. **2nd row:** Carol Beeck, Adair, Hardt, Pam Pheatt, Bev Modglin, Sandy Lawrence, Barb Roth, Sharon House, Diane Strache. **3rd row:** Ann Leper, Jean Baillie, Bonnie Broom, Nancy Lamparter, Lynn Bjork, Janet Ralfson, Lynn Barzen, Charelle Higgins, Judy Dubiel. **top row:** Maugie Kajer, Gay Hansen, Sue Kupec, Nancy Krueger, Darlene Bryda, Sheri Evans, Judy Gierhahn, Pat Puiszis, Pat Moore.

PEPPERS

1st row: J. Hart, R. Hessling, M. Demas, P. Vondrau, C. Debo, P. Engel, P. Kelly. **2nd row:** C. Beeck, A. Hart, P. Pheatt, B. Modglin, S. Lawrence, B. Roth, S. House, D. Strache, J. Dubiel. **3rd row:** A. Leper, J. Bailie, B. Broom, N. Lamparter, L. Bjork, J. Relfson, L. Barzen, C. Higgins. **4th row:** M. Kajer, G. Hansen, S. Kupec, N. Krueger, D. Bryda, S. Evans, J. Gierhahn, P. Puiszis, P. Moore.

1st row: Mrs. Arsenault, N. McKimson, S. Horn, C. Stacy, N. Bart, J. Emery, Miss Vilkas. **2nd row:** C. Ohs, D. Rask, J. Xenos, L. Davidson; B. Oshala, G. Albertini, K. Weber, P. Bail. **3rd row:** M. Elwert, M. Gelecke, V. Thompson, B. Froeble, K. Lehane, C. Tomsek, V. Kraus, M. Wroblewski, C. Shendel. **4th row:** P. Engel, G. Hardt, T. Haft, B. Boyce, J. Baillie, M. Valeta, P. Kehe, B. Guenther, J. Dubiel. **5th row:** C. Beeck, L. Hind, N. Warning, G. Rzadkowski, A. Slavik, K. Dalhstrum, I. Koch, R. Gatter, B. Hao, B. Havlik.

G.A.A.

"IT'S ACADEMIC" TEAM

Joanne Swanson, Bob Snyder, Steve Howeller.

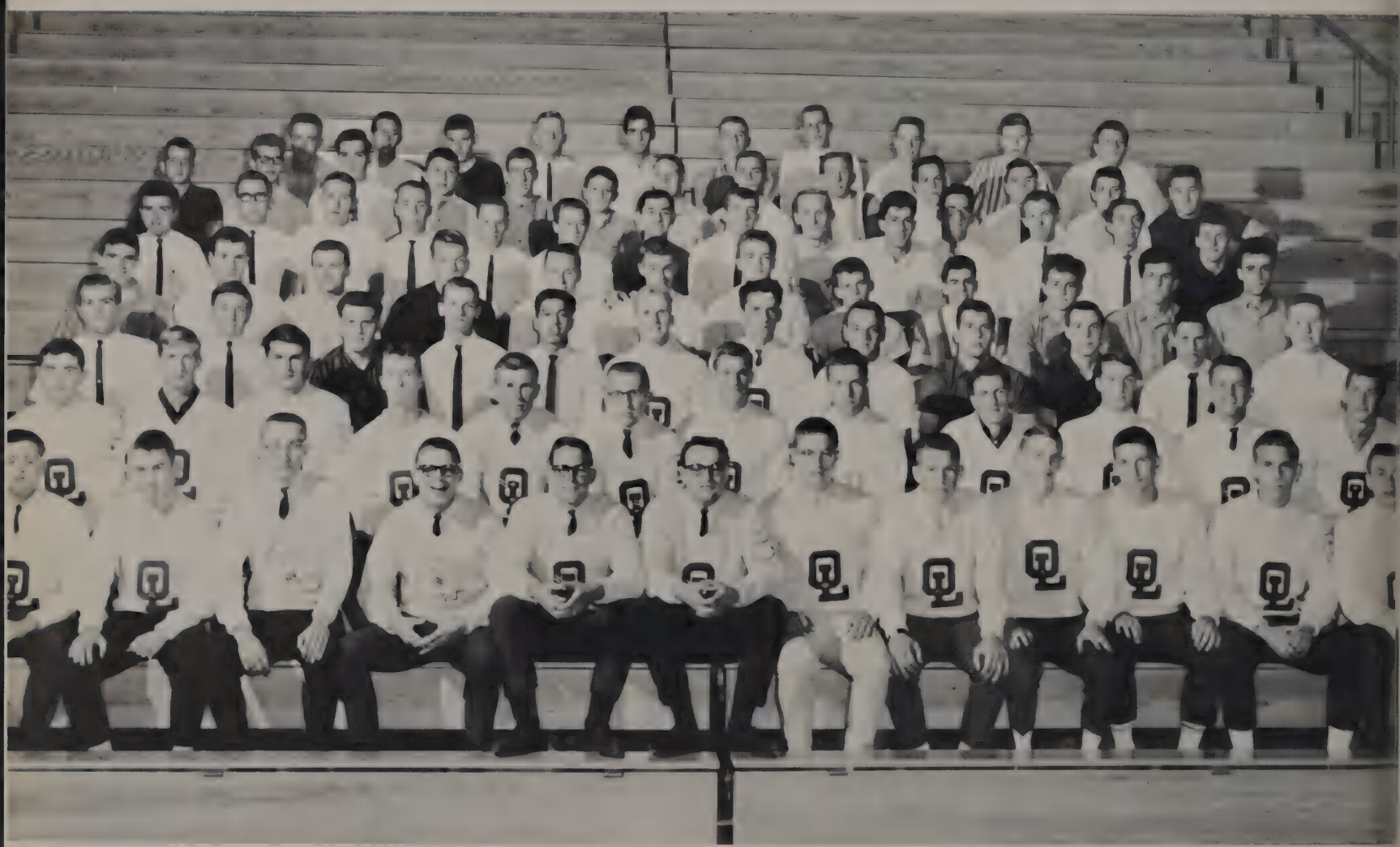

VARSITY CLUB

What is an athlete's reward? Of course, he enjoys the thrill of competition; but also, if he is good enough, he gains a varsity letter. To some, a letter might seem a common thing and of little value, but the work and dedication behind it make it more than an attractive symbol. It is the realization, at least in part, of the hopes, goals, and plans of the young athlete. Above are the members of the OLCHS Varsity Club. Not all are great scholars or even great athletes; nevertheless, each has contributed in his large or small way to the overall success of athletics at Oak Lawn.

GIRLS BOWLING

1st row: L. DeKracker, M. Schmidt, C. Kern, L. Dockus, Mrs. Schwarz, C. Stube, B. Banser, S. Braasch, S. Emery. **2nd row:** J. McGoldrick, S. Nissen, L. Meyer, V. Fidler, K. Rabin, C. Slowik, L. Nichols. **3rd row:** A. Klemka, V. Stull, J. Morris, B. Rechten, P. Edwards, M. Veleta. **4th row:** D. Overstreet, V. Riley, C. Ryan, A. Lucas, C. Glens. **5th row:** D. Atkins, S. Henclewski, K. Schroeder, C. Chernius. **top row:** D. Bryda, L. Norkus, E. Burnicks.

BOYS BOWLING

1st row: Mr. Gahala, John Cousineau, Bob Ceprian, Barry Breitenbucher, W. Dixon, Russel Vosburg, Bob Boren. **2nd row:** S. Frassnerit, John Gad, Steve Sea, K. Noerenberg, D. Gernenz, Lee Spencer, Ralph Weber, Randy Gernenz. **3rd row:** Charles Vosburg, Gary Tomaszewski, Joel Delorenzo, R. Gibbons, Veerman, Chuck Bocus, Jim Trudeau, Randy Paulik. **4th row:** H. Konrath, Jim Schaughnesy, Bob Packer, R. Kasube, John Griffin, D. Teutsch, D. Rupsch, Joe Gray, J. Knoff.

CHEERLEADERS

VARSITY CHEERLEADERS

Bev Modglin, Karen Kvinge.

Our cheerleaders are constantly leading the cheers for others; it is time now to lead a cheer for them. Their enthusiasm, zest, and sparkle represent in the highest fashion the spirit of the Spartans.

Arlene Kumzi, Steph Guinta

VARSITY CHEERLEADER
Ann Leper

1st row: Karen Kvinge, Arlene Kumzi. **2nd row:** Bev Modglin, Steph Guinta. **top row:** Ann Leper.

FROSH—SOPH CHEERLEADERS

Bottom: Karen Burke, Gail Pilsburg, Dana Ryan, **top:** Carol Wulfing, Linda Quiller, Kay Ross.

SYNCHRONIZED SWIMMING

Ballet at Oak Lawn? That's right, water ballet. The Aquatic Arts Club has worked through countless hours in perfecting its technique in synchronized swimming, or in other words, coordinated group swimming put to music.

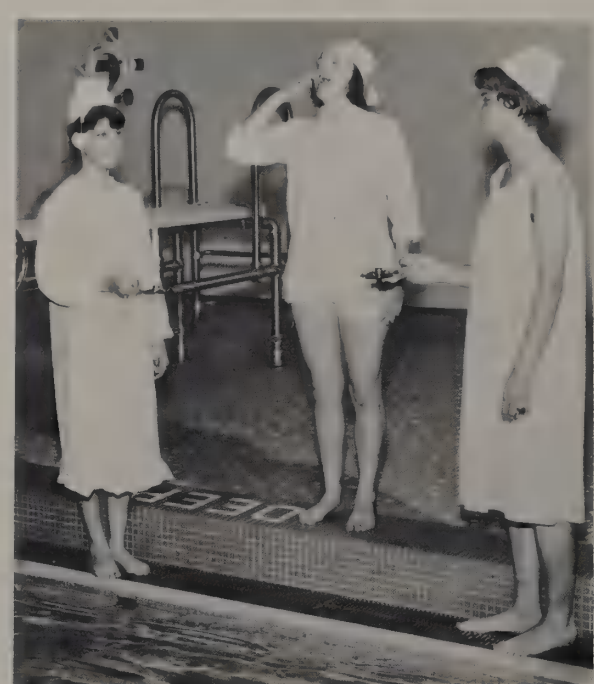

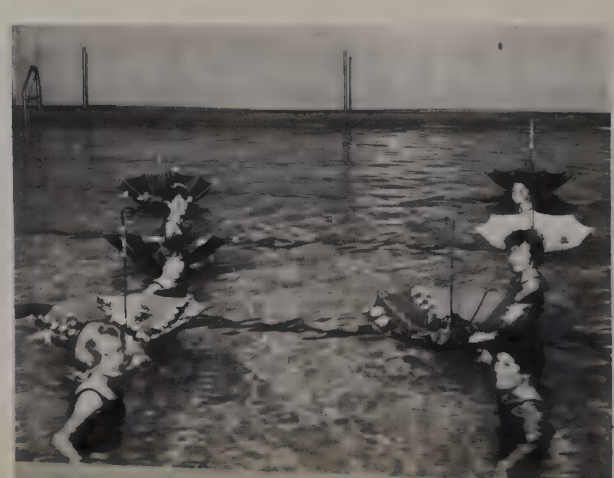

1st row: Maggie Kajer, Adrienne Lucas, Cindy Fitzgibbons, Dee Anderson, Lauren Bolz. **2nd row:** Robert Pritchard, Terry McMillan, Ron Stazle, Ray Hicks, Ron Jost, Dan Siemeck, Judy West, Judy Ryan. **3rd row:** Larry Wooding, Coach Ellinger, Jim Shannon, Fred Klein, Dan Weidner, Wally Thompson, L. Opdyke, Don Franzen. **On diving board:** Pam Vondran, Eileen Moroney, Cherie Schendel, Linda Naparillo.

SPARTAN GUARDS

Most OL students are, of course, good swimmers, but in the event that one of them should have a mishap while swimming in our pool, he is sure to be saved by one of the competent Spartan Guards.

MAGGIE KAJER, SPARTAN GUARD IN POOL.

Boys: Fred Klein, Dan Weidner, Dan Siemeck, L. Opdyke. **Girls:** Cherie Schendel, Dee Anderson, Eileen Moroney, Linda Naparillo, Pam Vondran.

45
55

S P O R T S

VARSITY SQUAD

Top row: Jim Sasala (T), George Katsenes (E), Dick Katzman (E), John Feeney (HB), Mike Krajic (E), Ron Fox (C), Jim Spellman (QB), Chuck Aschenfelter (F), Dave Godby (T), John Riney (T), Jim Fritz (E). **3rd row:** George Ondriska (Mgr.), Bill Roberton (G), Mark Gedonius (HB), Gary Schrage (T), Tom Sasala (T), John Dorgan (FB), Chuck Schiller (C), Ron Swatkowski (T), Terry Ward (E), Larry Harris (G), Bill Heffernan (E), Gary Clark (G). **2nd row:** Jim Louderman (Mgr.), Dave Carlstedt (HB), Bruce Breuninger (HB), Wayne Luchini (FB), Jim Hilger (C), Bob Snyder (G), Jerry Fox (QB), Tom Schrey (HB), Bob Munch (QB), Russ Iser (HB), Dave Martinek (G). **1st row:** Jerry Lesniak (Mgr.), Dave Leslie (G), Ross Stanford (HB), John Schrey (C), Joe Kentz (T), Jim Everett (HB), Wayne Chada (HB), Bob Crooks (HB), Russ Froelke (FB), Tom Conley (T), Terry Murphy (G). **not pictured:** Frank Dugan.

FOOTBALL "63"

The 1963 varsity football season found our Spartans having a season of up and down football. Losing three games by a total of nine points, our Spartans did not have the season that we had hoped for. However, we will always remember the tremendous homecoming victory, against Carl Sandburg, as the highlight of our 1963 football season.

Coach F. Parks

1963 Varsity Football

Oak Lawn	0	Homewood Flossmoor	21
Oak Lawn	0	Evergreen Park	6

1963 Varsity Football

Oak Lawn	0	Homewood Flossmoor	21
Oak Lawn	27	Evergreen Park	6
Oak Lawn	6	Reavis	7
Oak Lawn	12	Bremen	24
Oak Lawn	26	Carl Sandburg	0
Oak Lawn	18	Rich East	42
Oak Lawn	13	Lincolnway	14

FOOTBALL COACHING STAFF

Back row: Coach Hess, Coach Eastman, Coach Tomczak, Coach Jaslowski. **Front row:** Coach Parks, Coach Edgington, Coach Dunn.

Rear: John Feeney, Dick Katzmann. **Front:** Mark Gedonieus, George Katzenes, Jim Sasala, Terry Murphy, Chuck Schiller, Gary Schrage, Dave Godby, Ron Fox, Jim Spellman.

WOLF PACK

Bill Heffernan grabs a pass for a five yard gain.

Spartans look on from the sidelines as their team mates help to defeat Carl Sandburg 26-0.

John Dorgan tries to battle off a host of Sandburg tacklers.

JOHN FEENY H.B.
64 carries for a total of 238 yards

MARK GEDONIUS H.B.
25 carries for a total of 108 yards

JOHN DORGAN F.B.
70 carries for a total of 277 yards

BOB MUENCH Q.B.
34 completed passes

RON FOX, a 6 foot, 180 pound senior, has been out for football all four years of high school. He plays offensive center and defensive end. In his defensive playing he made 36 tackles and 14 assists. He was honored with the title of "Lineman of the Week" by the Chicago American and was named to the All Conference defensive team.

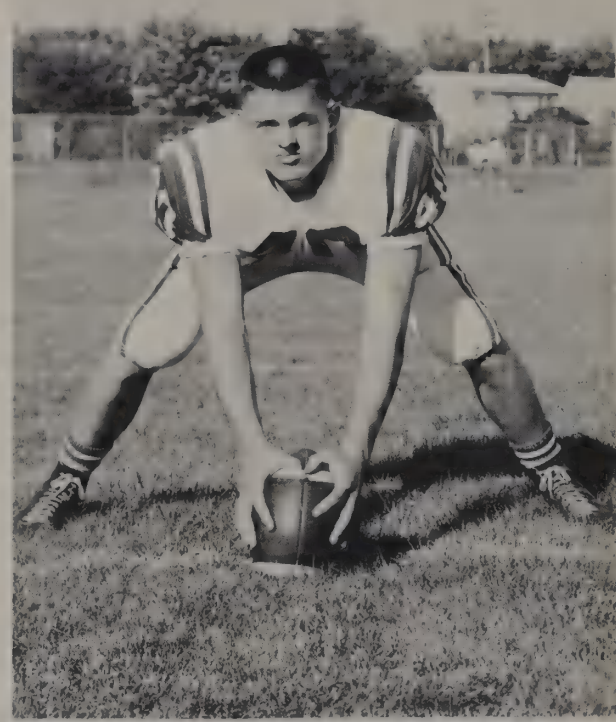

BOB SNYDER G.
7 tackles, 2 assists

TERRY WARD D.E.
6 tackles, 5 assists

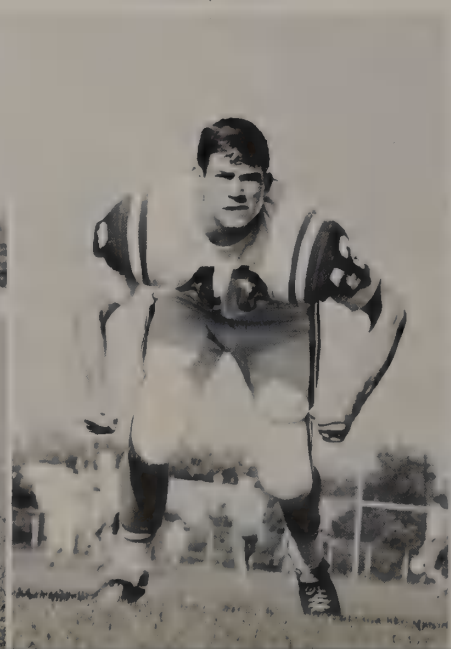

JIM SASALA T.
9 tackles, 10 assists

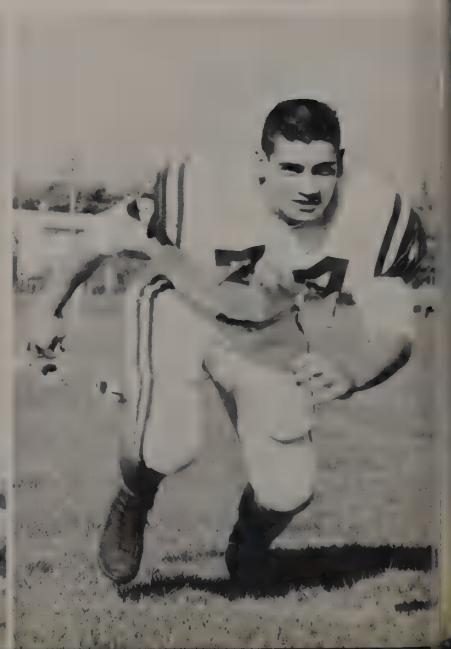

BILL HEFFERNAN D.E.
3 tackles, 1 assist

GEORGE KATSENES D.E.
17 tackles, 15 assists

TOM SCHREY H.B.
12 carries total of 22 yards

DICK KATZMANN, a 6 foot, 165 pound senior plays both defensive and offensive end. While in the defensive position, he made 37 tackles and 13 assists. While on offense, he scored 18 points for the season and pulled down 15 passes for a total of 183 yards. This outstanding record gave him a place on the All Conference offensive team.

JIM SPELLMAN Q.B.
11 tackles, 9 assists

DAVE GODBY T.
31 tackles, 11 assists

BILL ROBERTON G.
11 tackles, 14 assists

TERRY MURPHY G.
Capt. Def. Team 25 tackles, 20 assists

SOPHOMORE GRID—MEN

OL	TEAM SCORES	
0	Homewood Flossmoor	18
6	Evergreen Park	20
13	Reavis	20
45	Bremen	0
6	Carl Sandburg	6
13	Rich East	0
6	Lincolnway	0

Wins	Losses	Ties
3	3	1

SOPHOMORE SQUAD

1st row (Sitting): Bob Hackle, Joe Wroblewski, Joe Mathis, John Marrs, Ken Muir, Don Lajeunesse, Tom Lattimore, Ray Carlstedt, Mike Fenton, Lester Vosburg, Bob Windsor. **Middle row:** Mike Daley, John Dillion, Jim Katsenses, Don Middleton, Don Niersbach, Cal Conley, Dan Omalley, Phil Steffen, Gerald Wagner, Tom Poplar, Jim Kasper, Jim Statler. **Top row:** Terr Kostoff, Larry Kelly, David Douglas, Spike Hatstat, Mike Dupuy, Greg Dyer, Steve Russell, John Matulis, Mike Goddard, Bill Howell, Dan Auriema, Kim Guenther.

FRESHMEN TEAM

Back row: Jim Vallera, George Ruiter, John Patrick, Keith Pacourek, Chuck Nelson, Glenn Lyon, Jim Draper, Ed Zwier, Ed Nosal, Doug, Witham, Pete Stock, Bob Baker, Ken Mills. **3rd row:** Tom Damon, Don Falborski, Rick Clauter, Cliff Schaefer, Jim Fencl, Louis DeFrancis, Bob Reithoffer, Jim Katzmann, Rich Belpedio, Gerry Talbott, Bob Paufil, Bill Surin, Tom Hilger. **2nd row:** Ken Lange, Fred Garcia, George Voss, Gerry Luchini, Bill Kazwell, Don Hocutt, Jim Cepican, Larry O'Halloran, Bill Geinichen, Rich Paulsen, Steve Hirsen, Harry Hessling, Russ Munch. **1st row:** Bruce West, Mike Burke, Don Piracdi, Ray Ruebenson, Chuck Carlson, Bruce Chada, Roger Clemens, Mike Spellman, Herb Panice, Chuck Kross, Len Fumi.

FRESHMEN FOOTBALL

VARSITY SQUAD

Back row: Coach Storer, Rich Schwingel, George Gerkitz, Mike Ghelfi, Roger Buss, Ernie Kopp, Dave Kerns, Jim Kubala. **2nd row:** Ray Narducy (Mgr.), Bob Walker, Dan Siemeck, Rich Jankosky, Ken Dahlstrom, Rich Woodring, Don Wilman, Dave Jerrems. **1st row:** Bill Meloy, Gary Lynch, Chuck Cohen (Captain), Dan Barrientos, Joe Weitzel, Jim Zoccoli (Mgr.)

CROSS

The 1963 Varsity Cross Country team had a 1 win, 10 loss season. The one win was over Lincolnway by a score of 25-33.

Rich Jankowsky, the most valuable team member, along with eight other boys received varsity letters for their outstanding achievement in the sport.

Conference Scores

OL		
50	Rich East	15
47	Lincolnway	33
47	Bremen	16
40	Sandburg	19
46	Evergreen Pk.	15
33	Reavis	18
46	Homewood Flossmoor	17

Steve Patyk, Bob Wind

COUNTRY

Back row: Frank Braasch, Herb Kasube, Roger Eberhart, John Lutz, Roy Freberg, Terry Combs. **2nd row:** Jim Burgess, Art James, Jim Higgins, Denny Dryfhout, Gary Kochanek, Tim Frogue, Bill Buchler. **3rd row:** Marty Lindish, John Absher, Gary Heinking, Virg Warehime, Jerry Kardols, Bob Denk, Ron Krauss.

FROSH—SOPH SQUAD

The Frosh-Soph team had a record of 3 wins, 7 losses and one tie. Wins came over Argo, Morton West, and Lincolnway. Bill Buchler led the team most of the year while winning six of the eleven dual meets.

Sophomore Cross-Country Conference Scores

O.L.		
43	Rich East	17
27	Lincolnway	28
28	Bremen	27
34	Sandburg	22
28	Evergreen Pk.	28
45	Reavis	18
39	Homewood Flossmoor	18

1st row: K. Schurke, D. Pezzopane, R. Narducy, M. Ghelf. **2nd row:** D. Schaeffer, L. Harris, D. Katzmann, W. De Vries, G. Katsenes. **last row:** Joe Kentz, Mgr.; J. Feeny, D. Potter, J. Fritz, B. Ruzgis, K. Dahlstrom, M. Krajic, Coach Scaduta.

IN BASKETBALL

OAK LAWN EYES A RECORD BREAKING YEAR

Coach Scaduto, in his second season as varsity coach lifted the Spartans to the first division in the SWSC, in one of the most successful seasons in several years.

The highlight conference victory of the year came when the Spartans nipped the favored Rich East 56-52. Oak Lawn gained double wins over Evergreen Park, Lincoln-Way, and Reavis, with a single victory over Bremen. After decisive victories over Lisle and Plano, Oak Lawn lost to Wanconda 49-48 in double-overtime, in the championship game of the Plano Holiday Tourney. Victories over Little Flower, and Morton East enabled the Spartans to play De LaSalle for the State Regional Championship. Oak Lawn lost this hard fought game by 4 points in its first appearance ever, at a final tournament game.

Bruce Ruzgis, 6'5" center broke 6 individual scoring records. He shot an amazing 51.4% from the field, making 175 baskets, scoring a total of 456 points, for an even 19 point average. Bruce also scored 269 conference points, 2nd best in the league. He won the school's rebounding trophy with a fantastic total of 274. For these feats several honors were heaped upon him. He was elected both "honorary captain" and "most valuable" at Oak Lawn, and by unanimous coaches' choice to the All Conference first team. **The Chicago American** selected him on the "Team of the Week," while the **Daily News** selected him to "Special Mention All-State," and the **Messenger Press** selected him as the "Player of the Year" in the South Suburban Area. Bruce also made Honorable Mention to the 1964 Prep All-American Basketball Squad sponsored by the **Coach and Athlete Magazine.**

1st row: B. Howell, D. Anderson, T. Kostoff, J. Sarpalus, C. Hatstat, J. Matulis, J. Katsenes, Coach Schmidt. **2nd row:** J. Louderman Mgr.; B. Schultz, K. Guenther, J. Overbeek, B. Haas, P. Steffen.

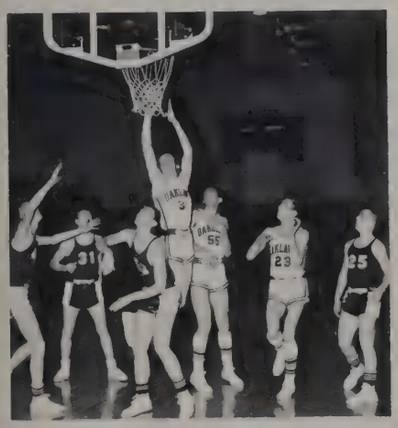

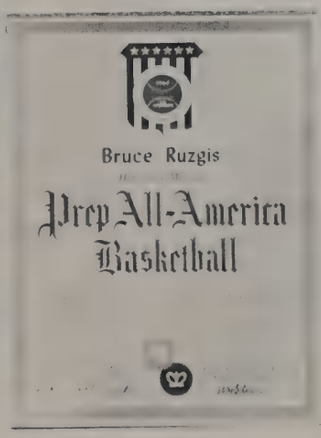

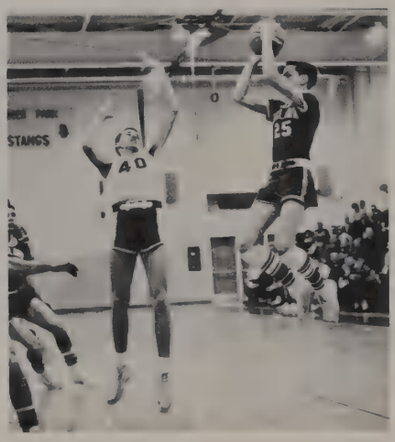

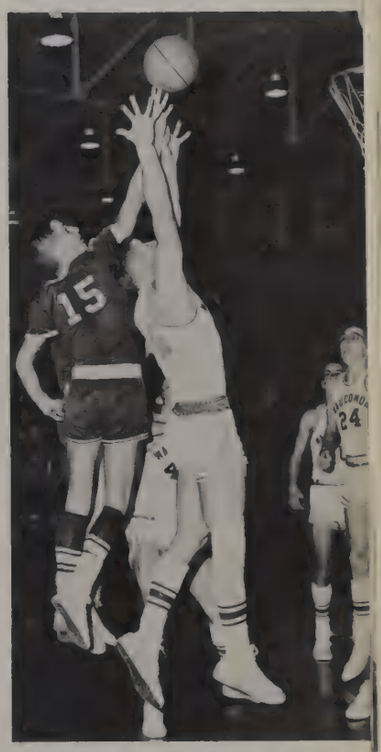

1st row: Gary Sell, William Surin, Kenneth Mills, Ray Reubenson, Michael Burke, Douglas Witham, James Fencl. **2nd row:** Robert Griede (Mgr.), Arthur Milas, James Katzmann, Kenneth Davidson, Edward Nosal, Keith Pacourek, Coach Stoy. **3rd row:** Roy Lundquist, John Brodemus, John Patrick, James Vallera, Richard Jordan, Steve Coons, Terry Combs.

DICK KATZMANN
Senior, Guard forward. made 59 field goals & 46 free throws.

Warren DeVries, Sr. Guard, won the school's free-throw trophy, shooting 70% and scored a total of 300 points. He was the leading conference scorer from the guard position. Warren was named to the All-Conference second team and was selected to the 1st string All-Area team.

JIM FRITZ
Junior, Center, 28 field goals & 24 free throws.

KEN DAHLSTROM
Junior, Center, played in 7 games; made 2 field goals out of 5 attempts.

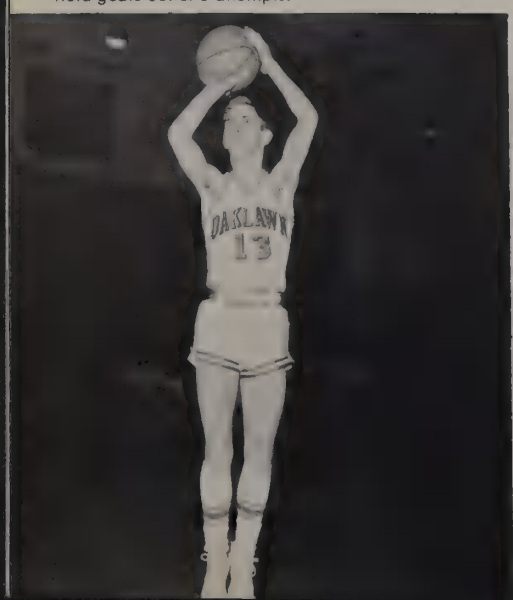

MIKE GHELFI
Junior, Guard, played in two games and pulled down two rebounds.

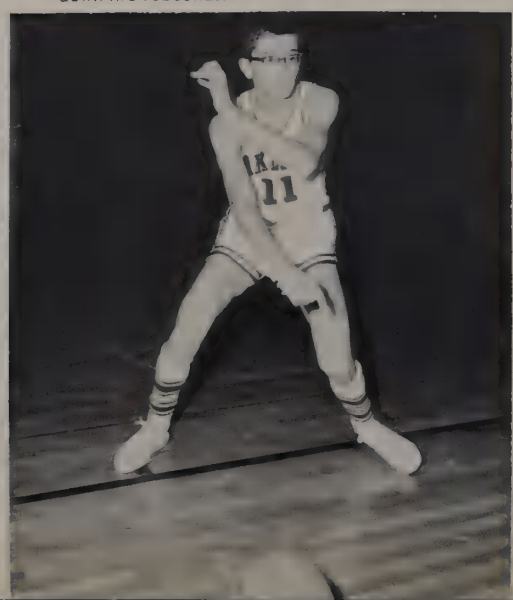

DICK PEZZOPANE
Senior, guard, played in three games; made 3 out of 4 free-throws and pulled down one rebound.

SCORES

62	Carl Sandburg	65

State Regional Tourney

OL		
55	Little Flower	44
62	Morton East	57
38	De LaSalle	42

OL		
55	Homewood Flossmoor	60
42	Bremen	48
56	Lincoln Way	51
91	Evergreen Park	46
56	Rich East	52
58	Reavis	57
68	Carl Sandburg	74
58	Homewood Flossmoor	83
64	Bremen	58
76	Lincoln Way	54
87	Evergreen Park	70
67	Rich East	68
84	Reavis	61
62	Carl Sandburg	65

MIKE KRAJIC
Senior, Forward, put in 16 field goals; made 19 free throws and pulled down 84 rebounds.

JOHN FEENY
Senior, Forward; made 104 field goals, 51 free throws and pulled down 161 rebounds.

GEORGE KATSENES
Senior, Forward, played in 16 games, and made 5 field goals and 8 free throws.

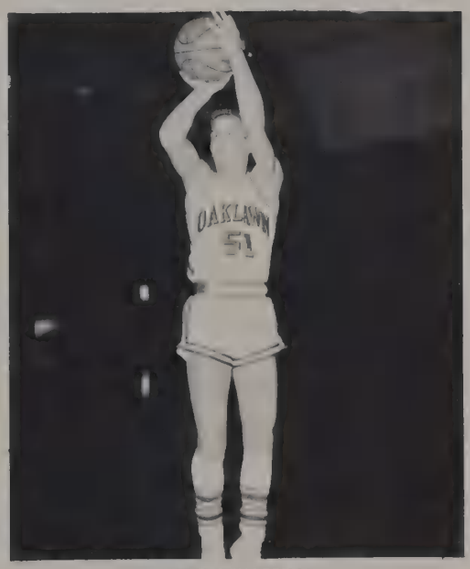

DOUG SCHAEFFER
Junior, forward; put in 46 field goals and 28 free throws.

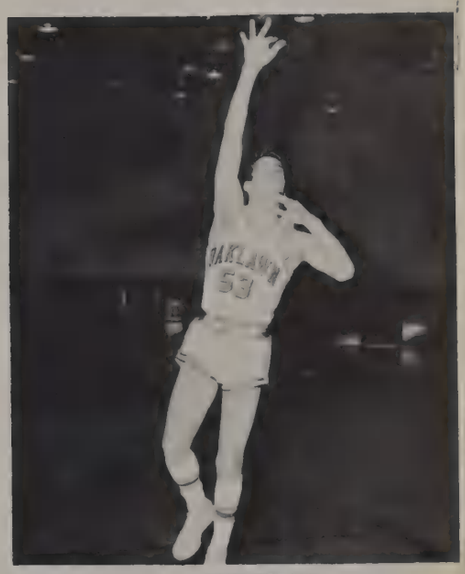

DAVE POTTER
Senior, Center; played in 13 games, made 6 field goals and 6 free throws.

RAY NARDUCY
Junior, forward; played 4 games and made one field goal.

LARRY HARRIS
Junior, Forward; played in 6 games, made 3 field goals and 2 out 2 free throws.

KEN SHURKE
Junior, Guard; played in 9 games, made one field goal and pulled down one rebound.

WRESTLING

1st row: Joe Weitzel, Bob Kelly, Tom Covas, Dan Barrentos, Ron Oglesby. **2nd row:** Gerry Grignon, Mark Gedonius, Bob Crooks, Wayne Luchini, Ken Clesson, Larry Bolduc, Dick Draper. **3rd row:** Dave Kerns, John Sauer, Bill Weirzbicki, Fred Osborne, Tom Sasala, Denny Hinds, John Gad. **not pictured:** Rich Malinowski, Bob Munch.

Scores

OL		
5	Reavis	34
11	Evergreen Park	28
24	Lincoln Way	24
11	Rich East	32
11	Carl Sandburg	33
17	Homewood Flossmoor	24

VARSITY WRESTLING

The varsity wrestling team has indicated by its competitiveness and determination that it is going to improve. This year's dual meet record of 4 wins, 10 losses, and 1 tie can mainly be attributed to injury and illness to key wrestlers.

Of the returning lettermen, one is a sophomore and the rest are juniors. With many experienced boys returning to the team next year, the 64-65 season looks very good.

Ron Oglesby has done a very fine job this season as his 25 win and 3 loss record clearly shows. Though small in stature (95 pounds), he is big in heart and determination. He placed first in the Palatine Christmas Tournament and lost only one match, at the hands of the eventual State Champion. Ron then placed first in the District Tournament and second in the Sectional tournament. Once again he was beaten by the eventual State Champion. Ron went on to State Finals in Evanston, where he won 3 matches and was then beaten by the State Champ, giving him a second place finish in State. Ron is only a junior and will be returning to the team next season. He was selected as All-Conference Champion in the 95-pound class and Most Outstanding Wrestler on the team.

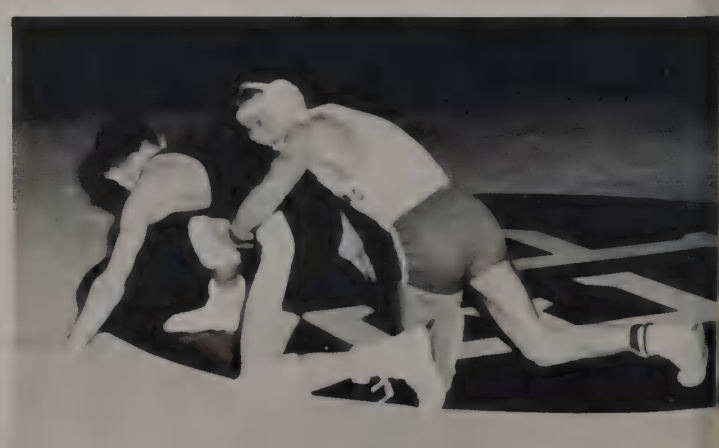

1st row: Carl Shepardson, Chuck Kross, Jim Burgess, Russ Munch, Ron Hinds, Bob Housman, Bill Buchler, Randy Ritter. **2nd row:** John Molnar, Bruce West, Bob Hirsch, Doug Gordon, Allen Fink, Mike Daley, Don Falborski, Gary Kochanek, Mr. Bachert. **3rd row:** John Gleige, Mgr., Bob Reithfer, Virgil Wareheim, Jim Novak, Jim Draper, Ed Marcotte, Greg Cayer, Chuck Nelson, George Ruiter, Jim Statler.

FROSH—SOPH WRESTLING

Scores

OL		
16	Reavis	34
3	Evergreen Park	41
20	Lincoln Way	21
3	Rich East	43
11	Carl Sandburg	34
23	Bremen	15
23	Homewood Flossmoor	25

The two greatest factors contributing to the sophomore Wrestling team's rather unimpressive winning record were inexperience and lack of manpower. Because of this, the team's performance was inconsistent, sometimes wrestling well, and at other times, not so well. A number of boys showed determination and steady improvement. A few freshmen bolstered the sophomore squad and surprised everyone with some fine wrestling. Had the team had more balance and experience the record would invariably have been more impressive.

Mark Gedonius with a record of 20 wins and 5 losses was selected as All-Conference 145 lbs. wrestler. Mark won the District Tournament at Evergreen Park and placed third in the Sectional Tournament held at Downers Grove, losing his semi-final match by referee's decision.

GERRY GRIGNON JR.
1 win 13 losses 2 ties

KEN CLESSON JR.
6 wins 11 losses 1 tie

WAYNE LUCHINI JR.
6 wins 9 losses 4 ties

LARRY BOLDLUC SR.
9 wins 10 losses 1 tie

DICK DRAPER JR.

TOM COVAS SR.

DAN BARRIENTOS SR.
9 wins 5 losses 1 tie

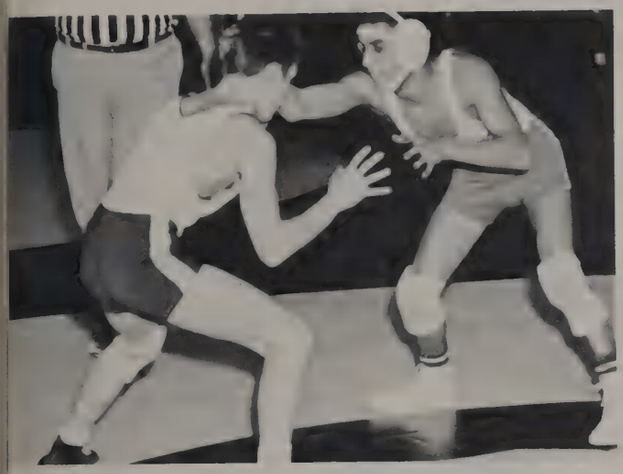

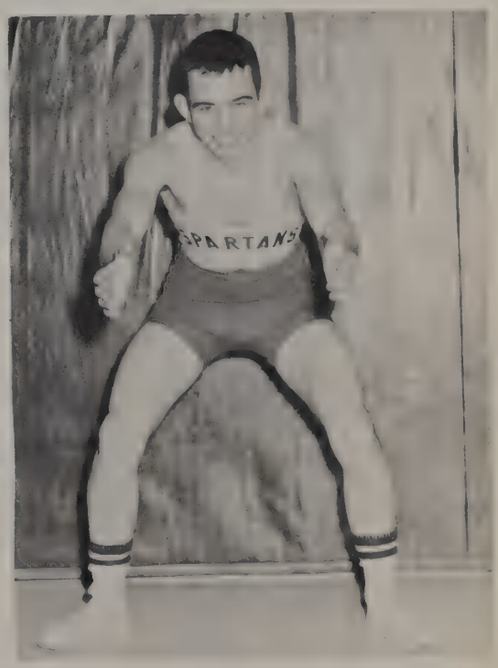

BOB KELLY SOPH.
2 wins 8 losses 1 tie

BOB CROOKS SR.
2 wins 10 losses 1 tie

JOE WETZEL JR.
4 wins 10 losses

VARSITY SWIMMERS

1st row: Larry Woodring, Bob Walker, Don Hart, Bob Kuches, George Stull. **2nd row:** Bill Virmond, Mgr.; Dan Vauzzi, Terry McMillan, Ron Stalzle, Ron Jost, Nick Angelo, Dan Siemeck. **3rd row:** Mickey Burkman, Mgr.; Bob Opdyke, Jack Radovich, Derrick Bay, Jack Ford, Warren Salihar, Jerry Fox, Bob Snyder, Don Franzen, Jim Shannor Coach Jim Ellinger. **not pictured:** Gary Schrage.

The varsity swim team splashed to victory only once defeating Bishop Noll 50-45. The over-all season record was 1 win and 10 losses. Their team spirit and competitive drive was with them for every meet and the Oak Lawn swimmers gave their best performance everytime they entered the water.

Varsity Scores

OL	OPPONENTS	
27	Bloom	68
12	Bremen	83
25	Thornton Fract. North	69
13	Argo	82
22	C. Sandburg	73
27	Reavis	68
32	Lockport	62
18	Bremen	77
21	Thornton Fract. South	74
9	Homewood Flossmore	86
50	Bishop Noll	45

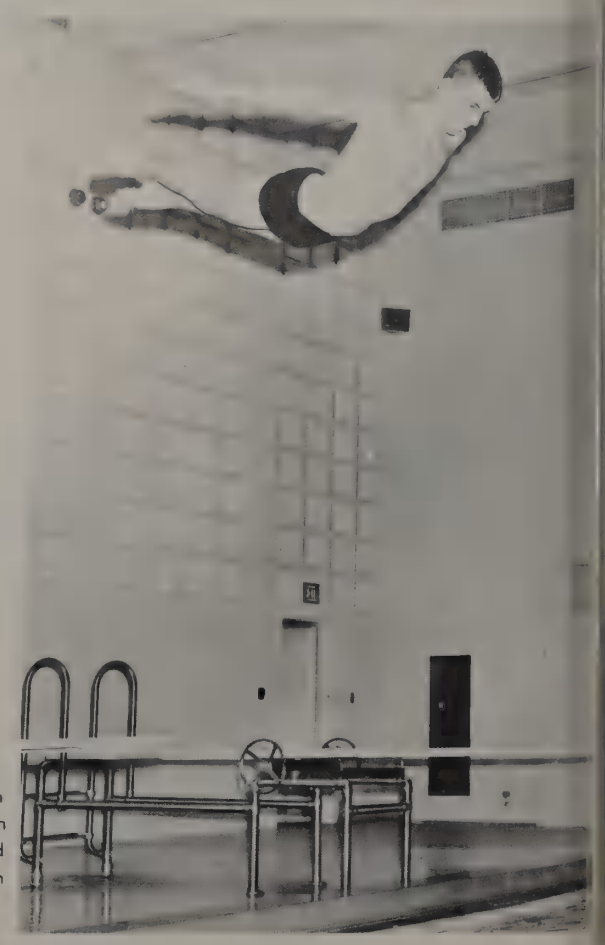

Nick Angelo was chosen by his team-mates as the most valuable swimmer on the team. He placed 5th in diving in the Conference Meet and the four-man team of Nick Angelo, Jack Radovich, Warren Salihar, and Don Franzen placed third in the 200 yard free style relay. Nick is a junior and will be back with the team next year.

FROSH—SOPH SWIMMING TEAM

SWIMMING

VARSITY GYMNASTICS

1st row: Manager, Randy Peterson, Bill Sklar, Jim Hilger, Frank Dugan, Roger Sparrow, Jim Clauter, Coach Dreager. **2nd row:** Mgr. Jim Zoccolli, John Anderson, Bruce Breuninger, Ross Stanford, Dave Leslie, Ray Drake, Doug Weigman.

Gymnastics in the first year of varsity competition came out with a record of 6 wins and 4 losses. Most of the work was put on the shoulders of three boys: two juniors, Dave Leslie, and Ross Stanford, and one sophomore, Ray Drake. Dave Leslie, high point man, was primarily a tumbler, but he also worked the high bar along with Ross Standford. Ross concentrated his efforts on the high bar and trampoline. Ray Drake, number one on the parallel bars, also worked rings and sidehorse. Two seniors doring an outstanding job were John Anderson, on rings and Doug Weigman on sidehorse and high bar.

GYMNASTICS

Scores

OL		
54 1/2	Crown Point	77 1/2
74 1/2	Morgan Park	57 1/2
53	Rich East	129
44	Oak Park	86
64	Elgin	68
79	Lyons Township	53
90 1/2	Lincoln Way	41 1/2
74	Homewood Flossmoor	34
86	Lincoln Way	46
80	Rich Central	52

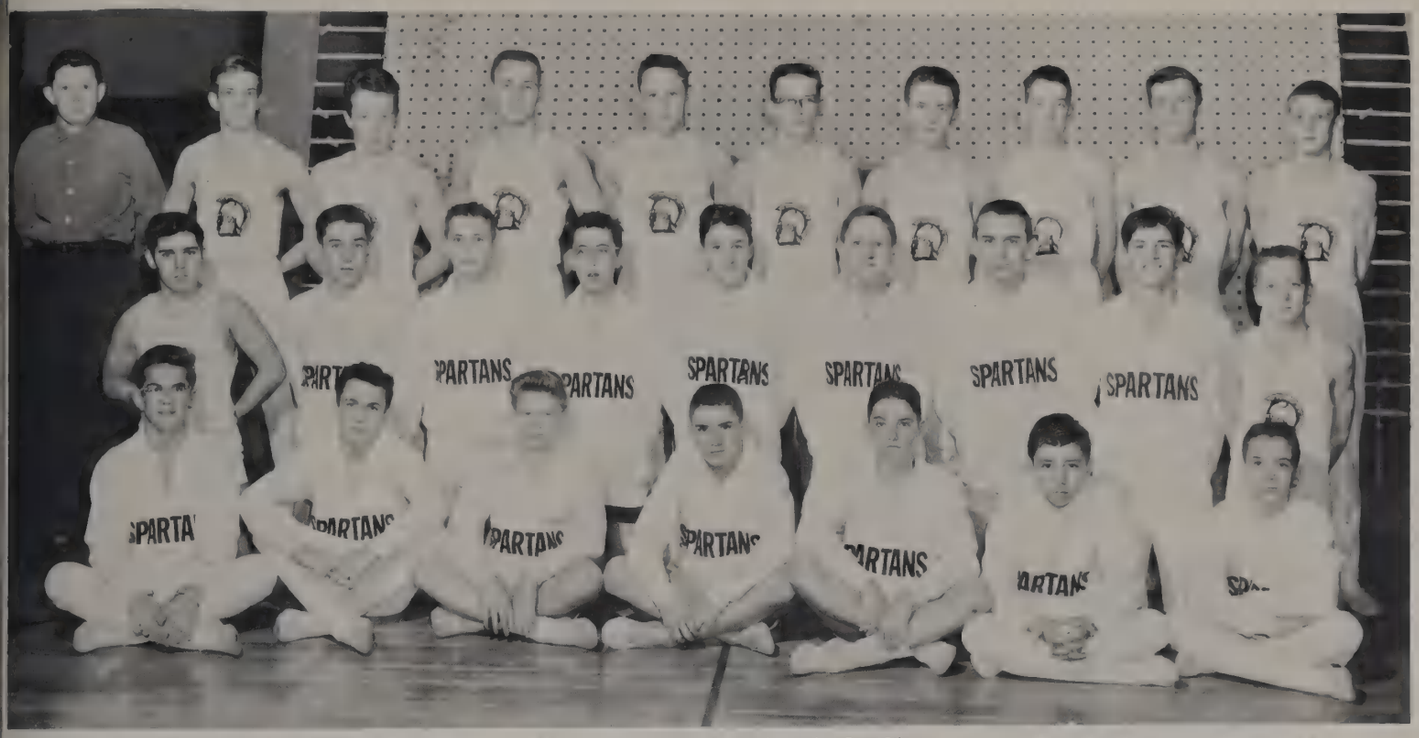

Standing: Gerry Hendricks (Mgr.), Jim Higgins, Cary Borisy, Fred Klein, Joe Wroblewski, Mark Muehe, Tom Sikora, Terry Grant, Jim Bail, Mike McAnnich. **kneeling:** Tom Poplar, Dan Brancassio, Paul Leslie, Larry Kolb, John David, Gary Howard, Glen Lyons, Lou Defrancis, Bill Riggio. **sitting:** Wes Dickson, Harry Hessling, Bill Liebech, Rich Bennage, Mike Spellman, Herb Panice, Steve Garvin.

FROSH—SOPH GYMNASTICS

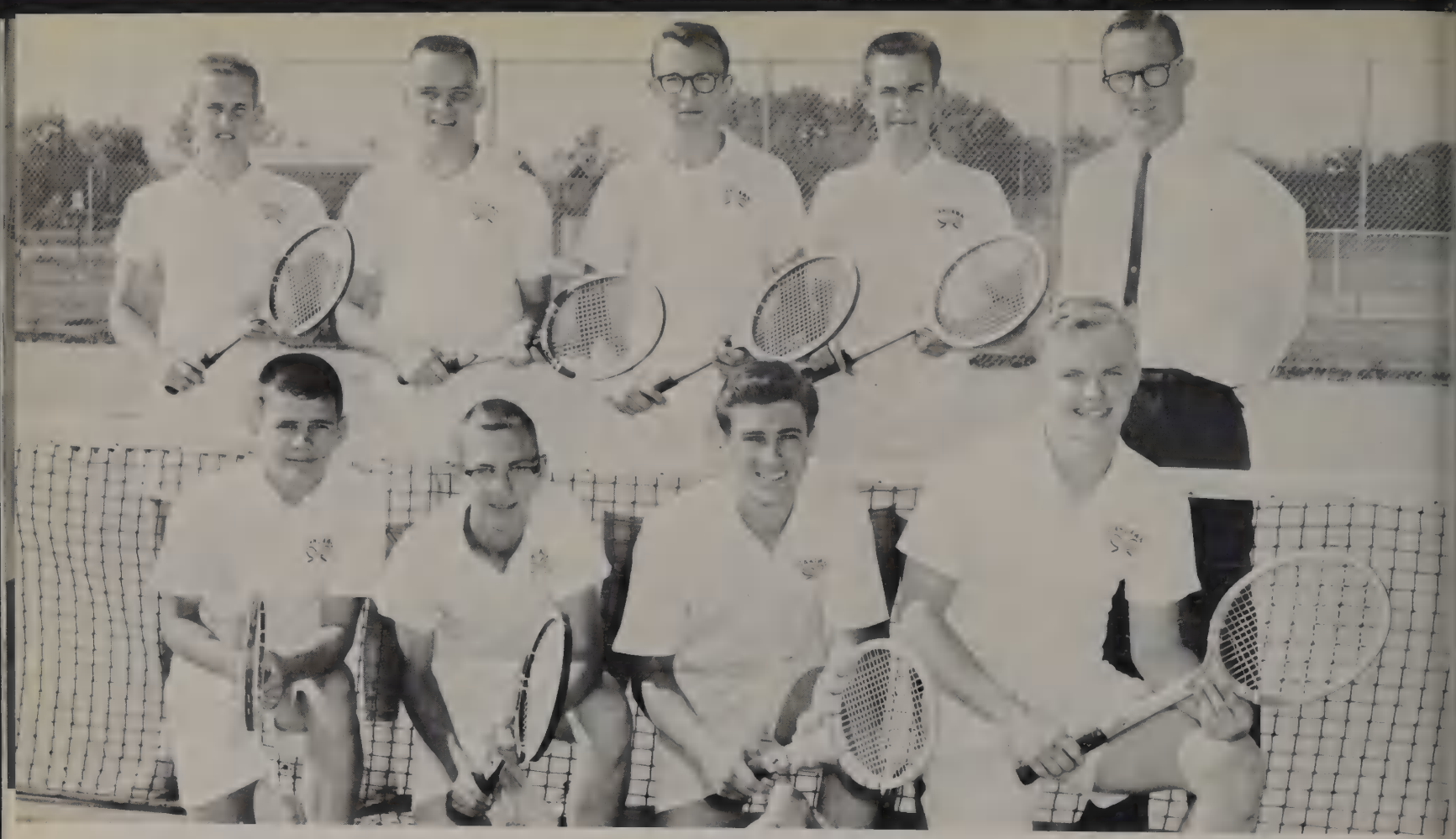

VARSITY

1st row: Denny Hinds, Ron Page, Bob Bryles, Gary Clark. **2nd row:** Jim Shannon, Harvey Sietsema, Dan Wroblewski, Jim Jastremski, Mr. Konicki. **not pictured:** Dave Kerns.

TENNIS

The Oak Lawn Tennis Team began its history and future this year and although tennis was not considered a varsity sport in 1964 they played seven matches, winning three while losing four. The frosh-soph team finished with a winning record of three wins and two losses.

Alternating at the number one singles spot for the varsity were the only two seniors on the squad, Bob Bryles and Jim Shannon, both of whom compiled winning records for the season. The remainder of the team, completely inexperienced improved rapidly as the season progressed.

The frosh-soph team performed very well through the season should prove itself the equal of any team in the area in the future. The top players on the frosh-soph team this year were Wade Watson, George Voss, and Ed Marcotte.

VARSITY SCORES

Rich Central	5	0
Rich Central	5	0
Argo	4	1
Rich East	0	4
H.F.	0	5

Bob Bryles demonstrates his ability with a back hand shot.

FROSH–SOPH SCORES

	OL	OP.
Bremen	2	3
RichCentral	3	2
Argo	0	5
H.F.	1	4
Tinley Park	3	2
Tinley Park	2	3

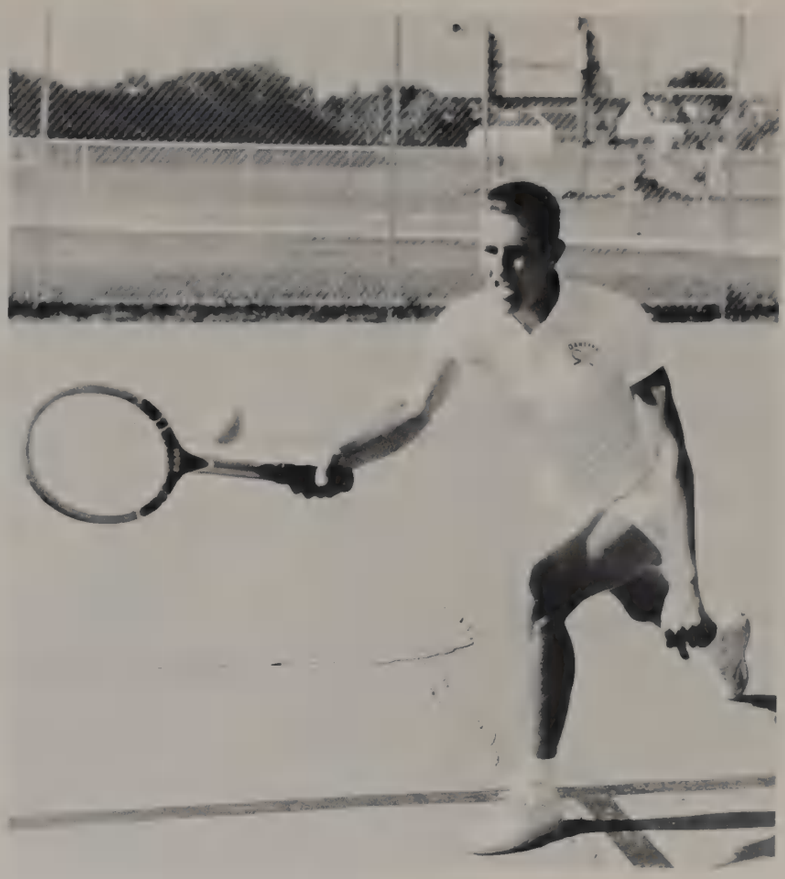

Jim Shannon demonstrates his ability with a fore-hand shot.

FROSH—SOPH TEAM

1st row: George Voss, Herb Panice, Chuck Carlson, Dean Hewitt (Mgr.), Dom Ripaldi. **2nd row:** Wade Watson, Steve Hirsen, Ed Marcotte, Mark Duval. Dean Manke, Jim Draper, Coach Konicki. **not pictured:** Tony Warrington, Mike Dubetz.

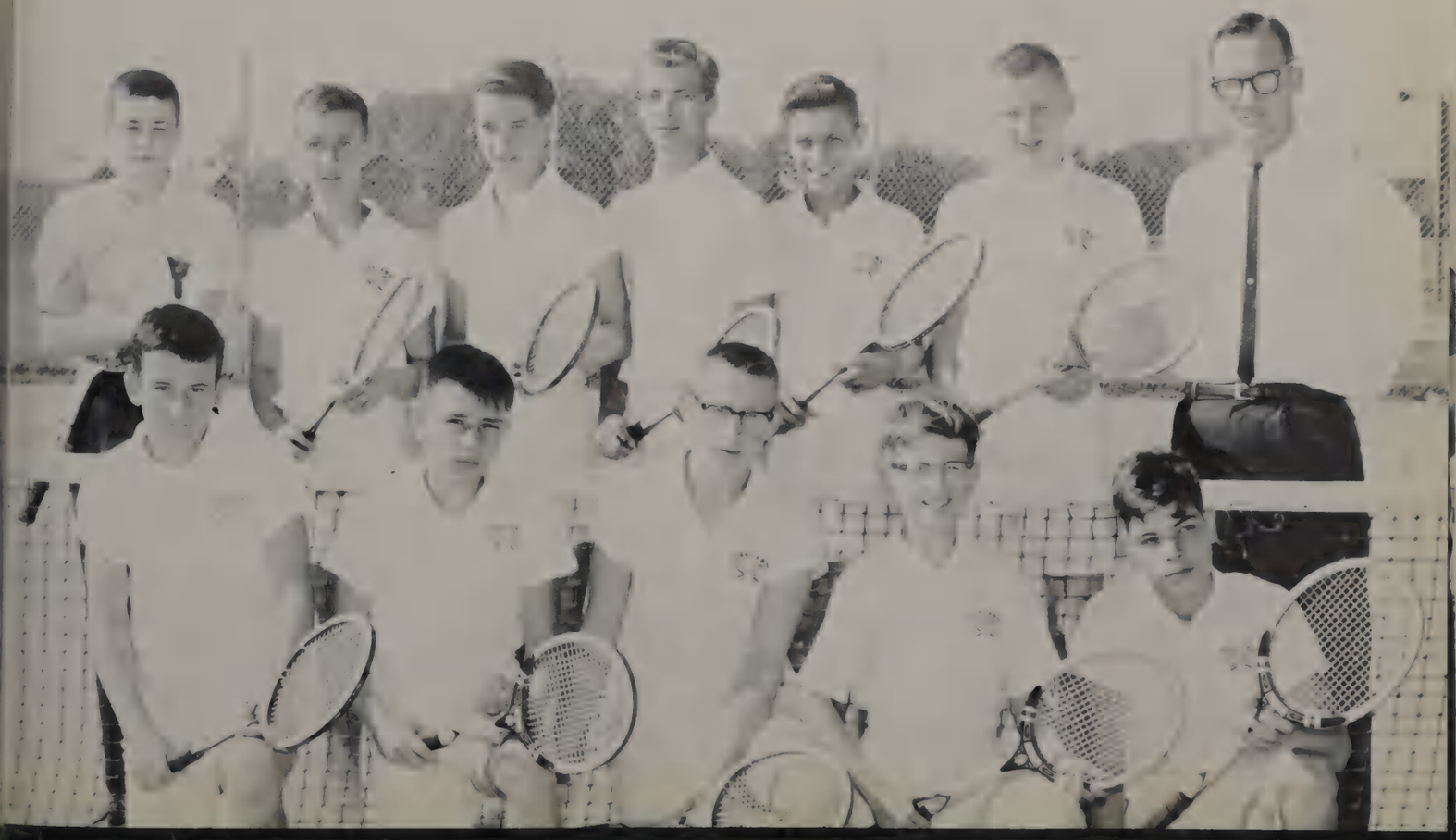

1st row: Dennis Karus, Tom Babb, John Gad. **2nd row:** Bill Virmond, Ken Udsten, Rich Witek, Coach Van Dyke.

VARSITY TEAM

GOLF

The 1964 golf season got under way with 40 boys reporting for indoor practice. Eleven of these boys were competing on the varsity level of which four were returning lettermen.

This year the O.L. golfers showed vast improvement over last year. One of the most outstanding performances by the team was the 164-167 victory over Evergreen Park, runner-up in the conference golf tournament.

The Frosh-Soph squad finished with a 3-6 record.

Dennis Karus and Bill Virmond were tied for low on the team and alternated the number one and two positions throughout the season.

Varsity Golf Scores

O.L.	Opponent	
181	Argo	191
186	Carl Sandburg	172
162	Reavis	159
165	Evergreen Park	157
190	Bremen	197
184	Lemont	177
170	Homewood Flossmoor	
166	Lemont	164
179	Reavis	172
169	Carl Sandburg	155
164	Evergreen Park	169
167	Bremen	166

FROSH—SOPH GOLF

1st row: Doug Vandermegr, Charles Benkowski, Bob Gentile, Bill Virmond, Don Nelson, Joe Augitto, John Olsen, Rich Teeling. **2nd row:** Carl Shepardson, Niel Pilsbury, Don Powley, John Brodemus, Ron Williams, Mike Fenton, George Ranstead, Roger Dykstra, Coach Van Dyke.

VARSITY TEAM

1st row: Joe Kentz, Don Laseunesse, Bob Walker, Dave Leslie, Rich Schwingel, Bruce Allied, Doug Weigman, Jack Philbin, Dennis Dryphout. **2nd row:** Mr. Dunn, Jack Surin, Rich Lightcap, Ron Swatkowski, Wayne Luchini, Ken Evans, Don Willman, George Gerkitz, Dan Siemech, Jose Decottignies, Dave Jerrems, Rich Ratzel, Jim Kubala. **3rd row:** Mr. Storer, Rich Woodring, Jim Sasala, Mike Krajic, Don Franzen, Rich Jankowski, Ron Fox, Dick Katzmann, Ken Dahlstrom, Tim Siemers, Bill Meloy, Harold Allert, Mr. Lewis.

VARSITY TRACK TEAM BEST IN THE CONFERENCE

1964 FROSH—SOPH TRACK TEAM

Jack Surin knocked off two-tenths of a second from the school record when he ran the 180 yard low hurdles in 20.2 seconds. Jack took first in the lows at the Conference Meet.

CONFERENCE CHAMPS

Harold Allert knocked off one-tenth of a second from the school record when he ran the 100 yd. dash in 10.0 seconds flat. He took first in the 100 yd. dash at the Conference Meet.

The 880 relay team of Jack Surin, Don Franzen, Don LaVuenesse, and Hal Allert took first in the Conference Meet and now hold the school record with a time of 1:34.8.

Conference Track Results
Varsity

O.L.	Opponent	
73	Carl Sandburg	45
93	Lincoln-way	25
62	Rich East	56
69	Evergreen Park	49
90 1/3	Reavis	27 2/3
79	Bremen	34

The varsity track team finished the season with a 9-2 record. The season began with a non-conference victory over Crete-Monee 72-42. The next non-conference meet was lost to Eisenhower with a score of 61-57. The varsity then compiled a streak of six victories with Carl Sandburg, Thornton Fractional-South, Lincolnway, Rich East, Evergreen Park and Reavis falling beneath the thundering spikes of O.L.'s cindermen. After a loss to Thornton of Harvey the team came back to beat Bremen 79-34 and to gain 76-42 victory over Riverside-Brookfield.

The final and most satisfying victory came over Rich East and Homewood-Flossmoor in the Conference Meet. Oak Lawn had only three first as compared to four firsts by H.F. and three firsts by Rich but the rest of the team picked up sufficiently to give O.L. a 45-39-37 victory over Rich and H.F., our nearest competitors.

Mike Krajic clears the bar as he high jumps.

Wayne Luchini added 7 1/2 inches to the school shot put record when he put the shot 48' 6" in the conference meet.

Don Williman and Rich Jankowski pace themselves as they make a distance run.

Don Franzen and Jack Surin warm up on the hurdles.

Jim Sasala shows off his form as he puts the shot.

The mile relay team of R. Woodring, B. Meloy, K. Dahlstrom and Don Willman took fourth in the Conference Track Meet.

Dick Katzmen strains as he jumps the bar.

Ken Evans takes to the air as he broad jumps.

VARSITY TEAM

1st row: C. Bonaus, J. Zoccoli, J. Louderman. **2nd row:** D. Schaeffer, A. Manerino, R. Iser, B. Scholl, T. Schrey, F. Milas, H. Smol, G. Stull, B. Lukacek, J. Schrey. **3rd row:** Coach Zajic, L. Harris, D. Martinek, E. Krause, B. DeVries, B. Roberton, J. Feeny, J. Spellman, D. Godby, W. Olsen. **not pictured:** E. Miller.

Ed Krause was chosen to the All-Conference Team.

John Feeney, Bill DeVries, Tom Schrey, Ed. Krause.

Varsity Baseball Scores

O.L.	Opponent	
3	Evergreen Park	4
3	Lincolnway	0
4	Reavis	5
0	Bremen	6
5	Homewood Flossmoor	
0	Rich East	6
9	Carl Sandburg	12
11	Evergreen Park	3
12	Lincolnway	2
3	Reavis	7
0	Bremen	5
21	Homewood Flossmoor	
2	Rich East	5
7	Carl Sandburg	8

State District -- Oak Lawn 1 and Evergreen Park 2

Frosh-Soph Baseball Scores

O.L.	Opponents	
3	Evergreen Park	0
8	Lincolnway	4
1	Bremen	0
7	Reavis	3
8	Homewood Flossmoor	
5	Rich East	3
3	Carl Sandburg	0
7	Evergreen Park	0
10	Lincolnway	4
4	Bremen	4
2	Reavis	9
1	Homewood Flossmoor	
6	Rich East	2
3	Carl Sandburg	0

Bill Roberton, Bob Scholl, Dave Godby, Jim Spellman.

BASEBALL

FROSH—SOPH NINE

FACULTY

BAILLIE HOYD KENEIPP LAWRENCE KUFFEL

MR. LAWRENCE
Secretary

MR. DRAPER

MR. HOYD

BOARD OF EDUCATION

MR. BAILLIE

MR. THORNTON

MR. KENEIPP
President

MR. KUFFEL

MR. B.E. WETZEL – SUPERINTENDENT

THESE ARE THE EYES OF LEADERS WHO LOOK FAR INTO THE FUTURE AS THEY PRO–
VIDE FOR OUR PRESENT . . .

ADMINISTRATIVE ASSISTANTS

Edward Bernard Marks
Curriculum Coordinator
Teaches: English IV
Colleges: Bradley University
Columbia University
Degrees: B.A., M.S.

Harold Frank Wiltshire
Administrative Assistant
Teaches: Mathematics
Colleges: Wartburg College
Northwestern University
Degrees: B.S., M.A.

J. E. Lynch
Assistant Superintent
Colleges: Iowa State College, U. of I.
Degrees: B.S., M.Ed.

COUNSELORS

Sally G. Emmel
Guidance Director
Sponsors: Scholarships
College Admissions
College Night
College: University of Illinois
Degree: A.B.

Jennie M. Orr
Dean of Girls
Sr. Girls Counselor
Teaches: Advanced Biology
Sponsors: Office Aides
Girls Placement
College: Western Kentucky State College
Degrees: B.S., M.S.

Joseph J. Zajac
Sr. Boys Counselor
Teaches: Trigonometry
Analytic Geometry
Varsity Baseball Coach
College: LaCrosse State University
Degrees: B.E., M.E.

Paul E. Burgess
Dean of Boys
Teaches: Algebra I
Sponsors: Hall Guards
Colleges: Western Illinois University
TC, Columbia University
Degrees: B.Ed., M.A.

Elizabeth C. Stiles
Freshman Counselor
Teaches: World History
Sponsors: Sophomore Class
Colleges: St. Xavier College
Chicago Teacher's College
Degrees: B.A., M.Ed.

Neta J. Schwarz
Freshman Counselor
Teaches: Health
Sponsors: Girls Bowling
Colleges: Eastern Illinois University
Indiana State Teacher's College
Degrees: B.S., M.S.

Robert G. Cheffer
Junior Counselor
Teaches: U.S. History
Sponsors: Senior Class
Colleges: Eastern Illinois University
Chicago Teachers College
Degrees: B.S., M.S.

Joseph John Adamek
Teaches: Typing AX
Typing I
Typing II
Business Training
College: Northern Illinois University
Degrees: B.S., M.S.

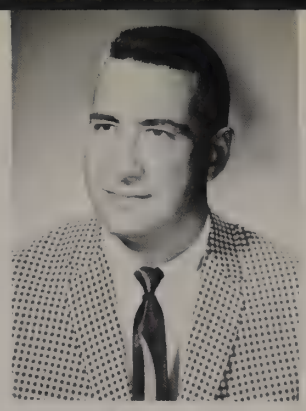

James F. Adduci
Chairman, Social Studies Dept.
Teaches: Government
World Problems
Seminar
Colleges: Illinois College
De Paul University
Degrees: B.A., M.A.

Phyllis Laraine Ambrose
Teaches English
Sponsors: Drama
College: Northwestern University
Degree: B.S.

Jerry J. Anderson
Teaches: Government
Government C
Sponsors: Key Club
College: Southern Illinois University
Degrees: B.S., M.S.

Winnie Marie Anderson
Teaches: Homemaking I
Homemaking II
Homemaking IV
Sponsors: Student Council
College: Augsburg-Minneapoli
Degree: B.A.

Ralph J. Arnold
Teaches: Choral Music
Sponsors: A Cappella Choir
Extra Curricular Music
Colleges: St. Olaf College
Vandercook College of Music
Degrees: B. of Music, M. of Music

Richard W. Bachert
Teaches: English I
English II
Sophomore Wrestling Coach
College: Michigan State University
Degree: B.A.

Barbara Kay Arsenault
Teaches: G.P.E.
Sociology
Sponsors: G.A.A.
College: Northern Illinois University
Degree: B.S. in Ed.

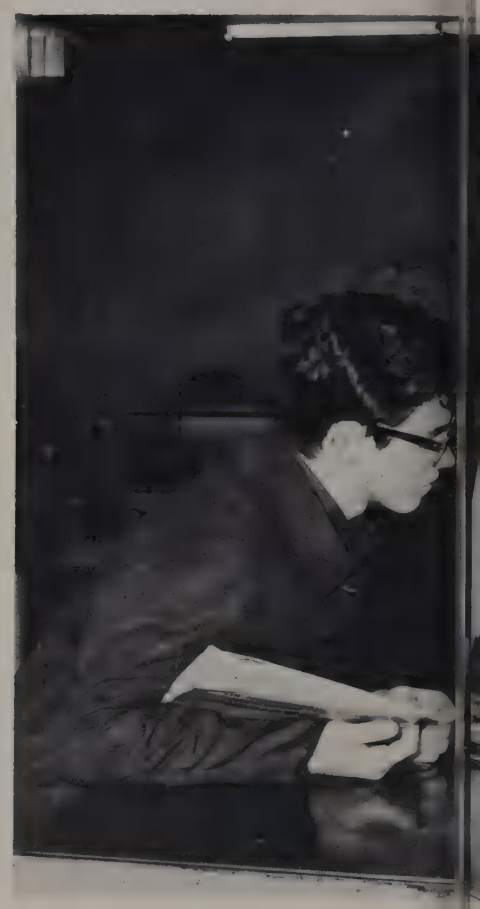

Doris Grace Baker
Teaches: English I
English IIC
College: Illinois Institute of Technology
Degree: B.S.

THE 1964

Carol Anne Baumeister
Teacher: Biology
Biology Essentials
College: University of Chicago
Degrees: B.S., M.S.

James Allan Boersma
Teaches: Algebra
Chemistry
Assistant Swimming Coach
College: Hope College
Degree: A.B.

Arthur Leonard Borkowski
Freshman Baseball Coach
Teaches: World History
World History
College: Eastern Illinois University
Degree: B.S.

James H. Brown
Teaches: Accounting I
Accounting II
Sponsors: Shield
Director of Adult Evening Program
College: Southern Illinois University
Degree: M.S.

Berta Snowden Caul
Teaches: Art I
Art II Art IV
Advanced Commercia
Advertising
Sponsors: Art Club
College: The School of the Art Institute of Chicago
Degree: B.A.E.

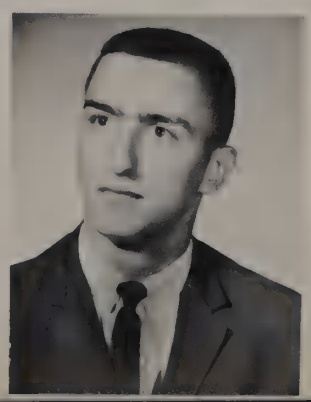

Irene Clauter
Teaches: German
Spanish
Sponsors: Junior Class
College: Lawrence University
Degree: B.A.

James William Craig
Teaches: Boy's Health
Boy's Physical Education
Varsity Wrestling Coach
College: State University of Iowa
Degree: B.S.

Donald Crawford
Teaches: English II
English III
Sponsors: Forensics
College: Eastern Illinois University
Degree: B.S. in Ed.

Dorothy Louise Davidson
Librarian
Colleges: Illinois State University
Chicago Teacher's College
Degrees: B. in Ed., M. in Ed.

Clinton John Desmond
Teaches: World History
U.S. History
Sponsors: Student Council
College: Valparaiso University
Degree: B.A.

Thomas P. Dockendorff
Teaches: Geography
Colleges: St. Mary's College
Wisconsin State College
Degree: B.A.

Anna Kathryn Doster
Teaches: English I
Homemaking I
Boys' Homemaking
College: Wheaton College
Degree: B.S.

Robert James Dominiak
Teaches: Art I
Art II
Applied Arts
Sponsors: Art Club
College: School of the Art Institute

Paul H. Dreger
Gymnastics Coach
Teaches: Physical Education
General Science
College: University of Illinois
Degree: B.S.

FACULTY

Joanne T. Dunnagan
Teaches: English I
Journalism
College: St. Mary's College
Degree: B.A.

George Dwight Dunn
Teaches: Physical Education
Driver Education
Football Coach
Track Coach
College: Purdue University
Degrees: B.S., M.S.

Thomas R. Eastman
Teaches: Physical Education
Driver Education
Freshman Football Coach
College: Nebraska State Teachers' College
Degree: B.S., in Ed.

John C. Eckman
Public Relations Director
Dept. Chairman
Teaches: English IVC
English IV
College: De Paul University
Degrees: B.A.. M.A.

Charles W. Edgington
Teaches: Physical Education
Driver Education
Sophomore Football Coach
College: Eastern Illinois University
Degrees: B.S. in Ed., M.S. in Ed.

FACULTY

Mary Louise Ellanson
Teaches: Secretarial Practice
Shorthand II
Typing I
Sponsors: Business Student Secretaries
College: Southwest Missouri State College
Degrees: B.S. in Ed., M.S.

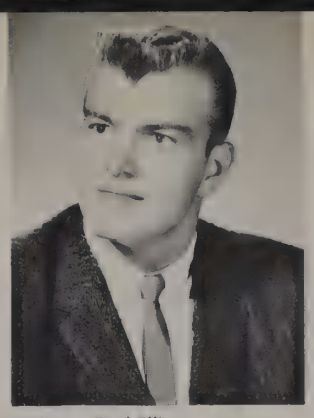

James Paul Ellinger
Teaches: Physical Education
General Science
Swimming Team Coach
Sponsors: Spartan Guards
College: University of Illinois
Degree: B.S.

Wesley Hughes Flanery
Teaches: Science
Sponsors: P.A. System
College: Platterville Teachers College
Degree: B. in Ed.

Delight Fredenburg
Teaches: Homemaking I II III
Sponsors: F.H.A. - Alpha Chapter
College: Western Michigan University
Degree: B.S.

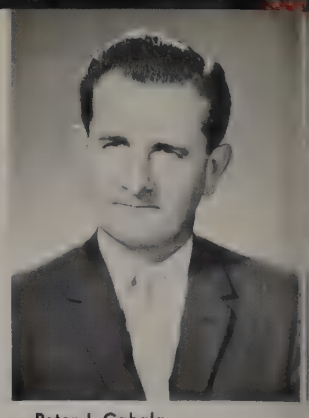

Peter J. Gahala
Dept. Chairman
Teaches: German II
German III
Sponsors: Language Lab Operators
Bowling
German Club
College: St. Mary's University
Degrees: B.A., M. in Ed.

Dewitt Garrett
Teaches: General Science
Sponsors: Science Club
College: University of Illinois
Degree: M.S.

Joseph Leo Graham
Teaches: United States History
Algebra I
College: DePaul University
Degrees: B.A., M.A.

Robert I. Hall
Teaches: Latin
Sponsors: Latin Club
College: Eurega College
Degrees: A.B., A.M.

Jean E. Hempstead
Teaches: Shorthand I
Typewriting II
Clerical Practice
Sponsors: Senior Class
College: Northern Illinois University
Degree: B.S.

Walter Milton Hess
Teaches: Algebra II
Plane Geometry C
Freshman Football Coach
Freshman Wrestling Coach
College: Illinois State Normal University
Degree: B.S.

Gayle Gene Hilding
Teaches: French I
French II
French III
Sponsors: French Club
College: Rosary College
Degree: B.A.

Oma Ruth Hodge
Teaches: Typing I
College: Texas Woman's University
Degree: B.S.

Concordia Louise Hoffmann
Teaches: English
College: University of Wisconsin
Degree: B.A.

John Patrick Holmgren
Dept. Chairman
Teaches: Solid Geometry
Plane Geometry
Algebra I
College: De Paul University
Degrees: B.A., M.S.

William Joseph Jaslowski
Teaches: Practical Mathematics
Assistant Sophomore Football Coach
College: Murray State College
Degree: B.S.

Judy Kay Johnson
Teaches: Plane Geometry
Algebra I
Sponsors: Freshman Class
F.T.A.
College: Butler University
Degree: B.A.

Robert Seymour Johnson
Dept. Chairman
Teaches: Biology
Geology
Sponsors: Film Club
College: Monmouth College
Degrees: B.S., M.S.

Mary Jane Junge
Teaches: English IIIC
English IV
Sponsors: Spear
College: Rosary College
Degree: B.A.

Marian Kickert
School Nurse
Sponsors: FNA
College: Presbyterian-St. Luke's
Hospital School of
Nursing
Registered Nurse.

Dennis V. Konicki
Teaches: Business Law
Business Training
Typing I and AX
Tennis Coach
College: Northwestern Illinois
University
Degree: B.S.

Robert M. Lamont
Teaches: American History
World History
Sponsors: Forensics
United Nations
College: Illinois College
Degree: A.B.

Nancy Scott Latas
Teaches: Home Economics
Sponsors: Beta Chapter-Future
Homemakers of
America
College: University of Kentucky
Degrees: B.S., M.A.

Richard Arthur Lathrop
Teaches: Spanish I
Spanish III
Sponsors: Spanish Club
College: University of Illinois
Degree: B.A.

1964

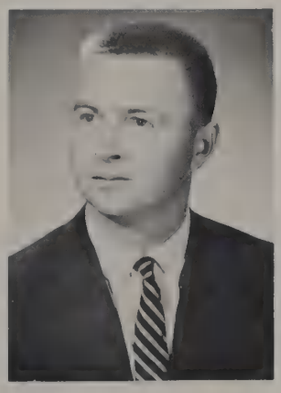

John W. Leary
Teaches: English IIIC
English IIIX
English II
College: Ohio Wesleyan
Degree: B.A.

Larry J. Lehman
Teaches: U.S. History
Geography
Sponsors: National Honor
Society
College: Indiana State
Degrees: B.S., M.A.

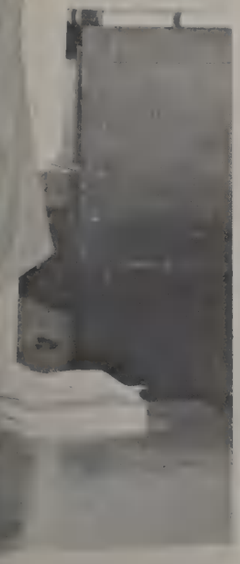

John H. Lewis
Teaches: Physical Education
Athletic Director
Track Coach
Sponsors: Varsity Club
College: Eastern Illinois
University
Degrees: B.S., M.A.

Rosalind P. Lewy
Teaches: English II
English III
College: University of Miami
Degree: B.A.

F. Carl Lohmar
Technical Director of Theatre
Teaches: English I
English II
Dramatics
Speed Reading
College: Illinois State University
Degree: B.S. at Normal

Carl Gustave Lonnquist
Teaches: Physics
Algebra
Sponsors: Math Club
Math Contest
College: Illinois State University
Degree: B.S.

Patricia Jane Besley
Teaches: Health
Physical Education
Sponsors: Cheerleaders
College: Illinois State University
Degree: B.A.

David H. Manchester
Teaches: Automechanics I
Electricity I
Shop Orientation
College: Bradley University
Degree: B.S.

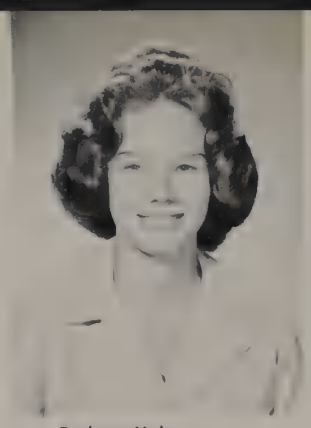

Barbara Malm

William Arthur Meredith
Teaches: Metals-
Shop Orientation
General Metals I
General Metals II
Sponsors: Metalworking
Adult Classes
College: Northern Illinois
University
Degree: B.S.

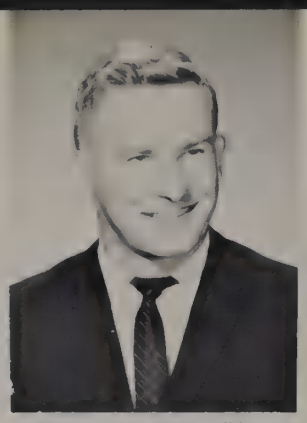

William Arthur Meredith
Teaches: Metals-Shop Orienta tion
General Metals I
General Metals II
Sponsors: Metalworking-Adult
Classes
College: Northern Illinois
University Degree: B.S.

James H. Morris
Teaches: Metals I
Electricity I Graphic Arts I
(Shop Orientation)
Sponsors: Industrial Arts Club
College: Northern Illinois
University
Degrees: B.S. in Ed., M.S. in Ed.

Lorraine Muench
Teaches: Plane & Solid
Geometry
Algebra II
Algebra IIC
Sponsors: Future Teachers of
America
Mathlettes
College: Illinois State Normal
University
Degree: B.A.

Margaret Marie Mullins
Teaches: Spanish I
Spanish II
College: Marquette University
Degree: B.A.

Lewis E. Nowlan
Teaches: Advanced Chemistry
General Chemistry
College: Indiana University
Degrees: A.B., M.S.

Kenneth Neal Parker
Teaches: Government
U.S. History
Sponsors: Debate
College: University of Houston
Degree: B.S.

Robert Putnam Peaslee
Teaches: Pract. Math.
Physical Science
College: Hanover College
Degree: A.B.

Fred E. Parks
Dept. Chairman
Teaches Physical Education
Varsity Football Coach
College: Bradley
Degrees: B.S., M.S.

Jerome Martin Place
Teaches: English IR
English IIR
Sponsors: Photography Club
College: Wisconsin State
College
Degree: B.S.

Frances Leona Peterman
Teaches: Health
Physical Education
Sponsors: Syncronized
Degree: B.S. Swimming
College: George Williams

Richard G. Pettibone
Teaches: Concert Band
Varsity Band
Cadet Band
Beginning Band
Dance Band
Sponsors: Solo and Ensembles
College: Carthage College
Degrees: B. Music Ed., M. Music Ed.

Grace L. Pirok
Teaches: English I
English II
Sponsors: Dramatics Club
College: Northern Illinois
University
Degree: B.S. in Ed.

Len J. Scaduto
Teaches: Driver Education
Physical Education
Varsity Basketball Coach
College: Northern Illinois
University
Degrees: B.S., M.S.

Fred Arthur Schmidt
Teaches: Wood Shop
Sophomore Basketball Coach
Sophomore Baseball Coach
College: Wyoming Universit
Degree: B.S. in Ed.

Lemay Smith
Teaches: English IIC
English III
College: Tulane University
Columbia University
Degree: B.A., M.A.

Darlene Schmitt

Brenda Lou Spires
Teaches: Sociology
Algebra IC
Sponsors: Senior Class
College: Southern Illinois University
Degree: B.S. in Ed.

Marius Miner Stitzer
Teaches: Algebra I
Plane Geometry
Sponsors: Pep Club
College: Pennsylvania State Teachers College
Degree: B.S.

Ron W. Stob
Teaches: Biology
Advanced Biology
College: Calvin College
Degrees: A.B., M.A.

Blanche D. Stutzman
Librarian
Sponsors: Library Aides
College: University of Illinois
Degrees: B.A., M.A.

Theodore A. Storer
Teaches: Algebra I
Plane Geometry
Cross Country Coach
Assistant Track Coach
College: Ohio State University
Degrees: B.S., M.Ed.

Ronald John Tomczak
Teaches: Architecture Drafting
Machine Drafting
Mechanical Drafting
Ort. Drawing
Woods I
Freshman Football
J.V. Basketball
I.I.T. Drafting Contest
College: Wichita University
Degree: B.A.

Shirley M. Tomczak
Teaches: Girls Physical Education
Sponsors: Peppers
College: University of Illinois
Degree: B.S.

Mary Alice Taylor
Teaches: English IC
English III
Sponsors: Debate
College: Butler University
Degree: B.A.

William Joseph Tucker
Teaches: Speech I
Speech II
Sponsors: Thespians
Asst. for Forensics
Play Director
Coordinator of Speech Activities
College: Eastern Illinois University
Degrees: B.S. in Ed., M.S. in Ed.

Geraldine Ann Van De Kreke
Teaches: Girls Physical Education
Sponsors: Cheerleaders
College: George Williams College
Degree: B.S.

Roger Walter Vandyke
Teaches: Typing II
Typing AX (Personal)
Business Training
Varsity Golf Coach
College: Eastern Illinois University
Degree: B.S.

Jerry Vargo
Teaches: Art I
Art II
Art III
Ceramics
Junior Class Sponsor
College: School of the Art Institute of Chicago
Degree: B.Art Ed.

Joana Elizabeth Vilkas
Teaches: Girls Physical Education
Sponsors: G.A.A.
College: George Williams College
Degree: B.S.

Joe Walton
Teaches: General Science
College: Indiana University
Degrees: B.S., M.S.

William M. Ward
Teaches: Auto II
Diversified Occupations
Sponsors: Diversified Occupations Club
College: St. Cloud State Teachers College, - St. Cloud, Minn.
Degree: B.S.

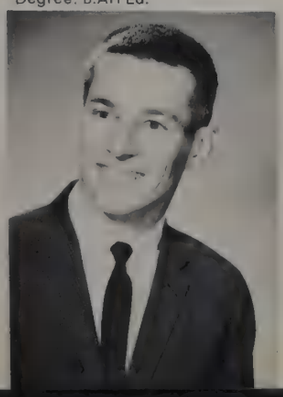

Standing: Mrs. Douville, Mrs. Byczek, Mrs. Higgins. **Sitting:** Mrs. Rensch, Mrs. Lange, Mrs. McGreevy.

Standing: Mrs. Lunden. **Sitting:** Mrs. Cuttill, Mrs. Kopp, Mrs. Duke.

OFFICE STAFF

"Modern education is big business" and nobody knows this better than the wonderful ladies in our offices. Their innumerable services may be less obvious than many other activities, but they are no less essential.

PHOTOSTAT MACHINE

CHECKING ATTENDANCE

CAFETERIA STAFF

Our cafeteria staff and custodial staff spare no efforts to provide us with nutritious foods and a clean and bright physical environment. Because of their tireless efforts in looking after us, OLCHS is a pleasant, healthy, and safe "home away from home".

CUSTODIAL STAFF

STUDENTS

FRESHMAN CLASS

The confusion in the eye of a freshman . .

Freshman Class Officers ;

From left to right: Becky Guenther, Becky Boyce
Diane Smith, Ken Leonard.

Absher, J.
Aitken, R.
Akin, T.
Alberts, J.
Allen, R.
Almon, D.
Alvarado, C.
Anaman, R.
Andrews, B.

Annerino, T.
Appel, M.
Armstrong, M.
Ashley, A.
Audia, B.
Augitto, J.
Bagdonas, M.
Bahr, K.
Bailey, R.

Baillie, D.
Baker, R.
Bakutis, K.
Ball, E.
Barrientos, J.
Bart, L.
Bay, D.
Beintum, L.
Beland, J.

Bloch, B.
Blomquist, R.
Boardman, D.
Bodnar, M.
Bolz, K.
Bonamer, M.
Bosbow, G.
Bong, V.
Boren, D.

Borowski, H.
Borske, S.
Borrelli, D.
Borucki, C.
Bowen, L.
Boyce, R.
Braasch, F.
Bradbury, P.
Brancaccio, D.

Belpedio, R.
Bennage, R.
Bennett, N.
Bennett, S.
Benton, D.
Berchtold, A.
Berkery, P.
Bibb, S.
Blair, B.

Breitenbucher, B.
Briggs, L.
Britton, S.
Brockman, G.
Brodemus, J.
Brown, C.
Brown, J.
Buerger, P.
Burgess, J.

Burke, M.
Burke, P.
Burns, J.
Buss, D.
Canik, M.
Carlson, C.
Carr, P.
Carroccio, N
Casey, R.

Cassell, R.
Cassidy, E.
Cavanagh, J.
Cayer, Greg
Cepican, J.
Chada, B.
Chase, M.
Chastain, B.
Chernius, C.

Chin, J.
Chojnacki, P.
Choyce, G.
Christensen, K.
Ciprian, R.
Cirar, C.
Clancy, J.
Clark, C.
Clausen, J.

Clauter, R.
Clemens, R.
Clinkman, K.
Colletta, N.
Collura, C.
Combs, T.
Conoley, D.
Cook, L.
Coons, S.

Coote, K.
Corlett, R.
Cousineau, J.
Coy, B.
Coyne, P.
Crawley, K.
Crawley, R.
Cunningham, C.
Cushway, D.

Czimra, D.
Dale, L.
Damon, T.
Daniels, B.
Daniels, F.
Danis, L.
David, J.
Davidson, K.
Decicco, W.

De Clue, L.
De Francis, L.
Del Priore, N.
De Nardo, R.
Ne Nardo, R.
Denk, R.
Dickson, W.
Di Fonzo, S.
Dilger, V.

Dix, C.
Dockus, L.
Donnelly, D.
Douce, P.
Dowling, W.
Draper, J.
Drews, R.
Drury, P.
Dubetz, M.

Duffy, D.
Duffy, D.
Du Frene, D.
Dwyer, M.
Dykstra, L.
Dykstra, R.
Eberhardt, L.
Eckhardt, G.
Edwards, M.

Emery, J.
Enlow, D.
Erdmann, P.
Erickson, C.
Erickson, G.
Erwin, R.
Fablorski, D.
Fanella, J.
Fencl, J.

Ferber, F.
Ferro, A.
Flejtuch, F.
Flood, J.
Florek, P.
Fox, K.
Frank, R.
Franzen, E.
Freberg, R.

Froebel, B.
Fumi, L.
Futrell, C.
Gabrys, G.
Gadowski, C.
Gage, D.
Gambon, E.
Garcia, F.
Garverick, W.

Garvin, S.
Gass, D.
Gates, D.
Geiger, R.
Gentile, R.
Gernenz, D.
Glavor, E.
Glens, C.
Gnass, J.

Gorney, D.
Goundas, C.
Grames, G.
Griede, R.
Grieger, R.
Griffin, R.
Grigg, D.
Guenther, B.
Guill, K.

Gurniak, J.
Gustafson, G.
Gustafson, V.
Hafk, T.

Harmon, J.
Harnew, J.
Hart, D.
Hart, M.

Hearn, W.
Hein, J.
Heinichen, W.
Heinking, G.

Hall, D.
Hamson, L.
Hansan, R.
Hardt, G.

Hauser, R.
Havel, C.
Haxel, N.
Heagberg, R.

Hejl, T.
Hendricks, W.
Hennel, L.
Henning, S.
Henry, M.
Hess, C.
Hessling, H.
Hewitt, D.
Hicks, J.

Hildred, J.
Hilger, T.
Hill, M.
Hinds, R.
Hirsen, S.
Hitchcock, D.
Hoch, B.
Hockey, S.
Hocutt, D.

Hogan, M.
Hogate, D.
Horn, T.
Housman, R.
Hovasse, L.
Howard, D.
Howard, G.
Hrnyak, L.
Humann, B.

Hyde, K.
Iorio, P.
James, A.
Janowiak, T.
Jasper, W.
Jastremski, J.
Jenkins, P.
Jimo, L.
Jobaris, M.

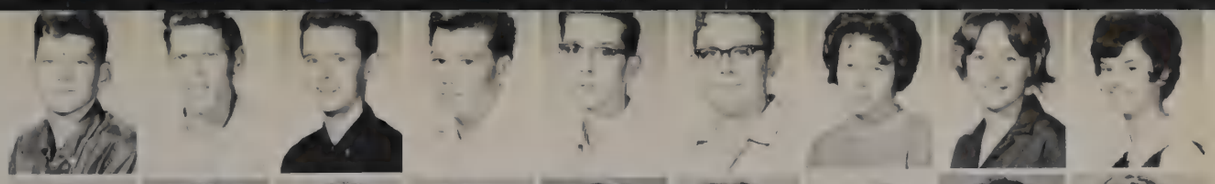

Johanson, T.
Johler, L.
Johnson, D.
Johnson, L.
Johnson, J.
Johnson, R.
Johnston, R.
Jones, L.
Jordan, R.

Jordan, S.
Joritz, L.
Kakta, B.
Kardols, J.
Kasper, J.
Kasube, H.
Katzmann, J.
Kauzlarich, R.
Kazwell, W.

Kehe, P.
Kelley, Y.
Kelly, J.
Klabacha, L.

Klahn, M.
Kleszynak, A.
Knezovich, S.
Kniola, M.

Koch, I.
Kochenburg, J.
Koglin, L.
Kolb, L.

Kolb, G.
Konkol, W.
Kopulos, L.
Kostoff, T.

Kowalczyk, J.
Kraiss, C.
Krause, K.
Krause, S.

Kotas, T.
Krauss, R.
Kreitzer, J.
Kross, C.
Krug, S.
Kruizenga, L.
Ksiazek, S.
Kubala, N.
Kuches, R.

Kumzi, M.
Kunkel, J.
Kunz, B.
Kupec, L.
Kurn, P.
Kuzmanic, S.
Labroscian, J.
Lammel, G.
Lange, K.

LaPierre, D.
Lau, W.
Laurencell, L.
Lavelle, K.
Lehman, J.
Lempecki, M.
Leonard, K.
Leslie, P.
Levy, J.

Liegich, W.
Lindblade, R.
Linkgren, C.
Lipuma, M.
Liston, D.

Long, S.
Louderman, L.
Luchini, G.
Ludkevicz, R.
Lundquist, R.

Lyon, G.
Lyons, C.
Manisco, L.
Manke, D.
Mann, J.

Manning, K.
Marcellis, P.
Margaron, C.
Martig, S.
Martz, V.
Mason, J.
Maynard, R.
McCool, L.
McGeher, P.

McGoldrick, J.
McGowan, B.
McKimson, B.
McTeague, M.
Meier, M.
Mendoza, D.
Michalski, G.
Micknius, F.
Micknius, R.

Middleton, R.
Mila, J.
Milas, A.
Miller, B.
Miller, G.
Miller, W.
Mills, K.
Mis, N.
Mitchell, K.

Mitchell, J.
Moales, S.
Molenar, J.
Moline, D.
Moran, R.
Morgan, C.
Morphew, D.
Moroney, K.
Morris, D.

Morris, R.
Mounce, K.
Mrozek, T.
Mueller, J.
Muenchow, G.
Munch, R.
Murino, D.
Murphy, P.
Nagel, T.

Nelson, C.
Nelson, D.
Nelson, R.
Nettle, C.
Nevills, A.
Nichols, L.
Noerenberg, K.
Norris, M.
Nosal, E.

Oberheuser, J.
Oblanis, E.
O Connor, K.
O Donnell, J.
Ohalloran, L.
Ohs, C.
Olson, L.
Olson, L.
O Meara, P.

Orban, J.
Orbeck, B.
Overland, D.
Pacourek, K.
Padula, M.
Page, M.
Page, T.
Palermo, T.
Panfil, R.

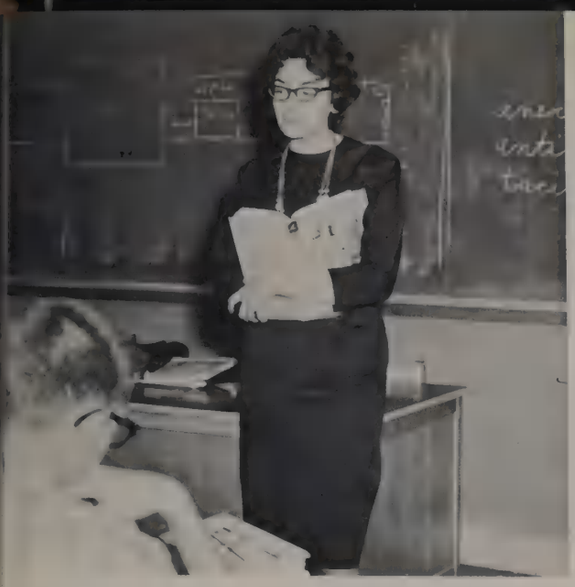

Panice, H.
Papa, J.
Paprzyca, D.
Parejko, G.
Parisi, J.

Parnau, L.
Partridge, H.
Paslaski, P.
Patrick, J.
Paulsen, R.

Panelski, R.
Peterson, S.
Peters, G.
Petersen, P.
Peterson, E.

Petraitis, M.
Pheifer, J.
Phillips, N.
Phillips, S.
Pietrzyk, L.
Pilat, J.
Pilsbury, N.
Pinturich, R.
Pioth, T.

Polich, W.
Pote, F.
Pratl, R.
Pressley, L.
Prock, D.
Purhr, L.
Putz, J.
Quinlan, J.
Radomski, M.

Raffl, R.
Ramsey, R.
Rask, D.
Ray, P.
Reinmuth, Y.
Reitz, G.
Rekart, J.
Rennie, C.
Reno, R.

Rickman, D.
Riecke, R.
Riggio, P.
Ripaldi, D.
Rithaler, F.
Ritter, R.
Robertson, D.
Roche, P.
Rolewicz, J.

Rossetti, P.
Royer, G.
Ruebenson, R.
Ruhl, J.
Ruiter, G.
Ruthafer, R.
Rupsch, D.
Russell, J.
Russo, S.

Ruzella, S.
Ruzgis, C.
Ryan, C.
Ryskie, M.
Sanderson, C.
Sandvick, S.
Sangosti, K.
Sarna, C.
Schaeffer, C.

Schedin, B.
Schmidt, E.
Schneider, C.
Schuller, W.
Schulz, L.
Schuyleman, L.
Schwingel, C.
Scott, T.
Seidelman, K.

Sell, G.
Senese, T.
Serrano, D.
Sevik, M.
Shepardson, C.
Shudes, A.
Shuman, M.
Shutay, R.
Sidock, K.

Sikora, C.
Simpson, B.
Sims, G.
Sims, J.
Skorupa, D.
Sledz, H.
Slomiany, W.
Smeeton, J.
Smith, A.

Smith, A.
Smith, B.
Smith, D.
Smithf J.
Smith, M.
Smith, M.
Smith, R.
Smith, R.
Smith, R.

Smith, S.
Smol, C.
Snyder, G.
Sochat, C.
Sonichsen, R.
Sorensen, R.
Spellman, K.
Spellman, M.
Spencer, L.

Sposato, R.
Sprenkle, D.
Stabenow, M.
Stacey, D.
Stane, R.
Stark, D.
Steele, J.
Steenwyk, J.
Steiner, R.

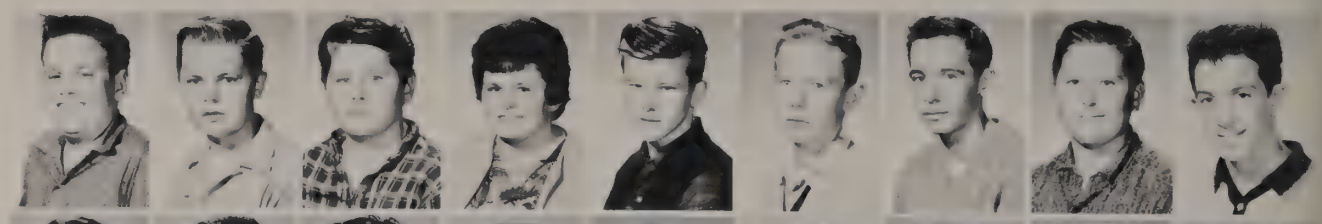

Stenhouse, C.
Stephans, S.
Steury, R.
Stevens, C.
Stevenson, S.
Stewart, R.
Stillo, C.
Stock, P.
Stropoli, C.

Stossner, T.
Stvrtecky, D.
Sullivan, J.
Sullivan, J.
Sullivan, T.
Surin, R.
Surin, W.
Swan, B.
Swanson, J.

Swatkowski, J.
Talbott, G.
Tallon, W.
Tamosaitis, A.
Tamosaitis, R.
Teeling, R.
Thomson, L.
Tomasek, C.
Trubac, P.

Tsurusaki, P.
Tuttle, L.
Urbanick, P.
Vallera, J.
.Vandermeer, D
Van Stedum, W
Vasecka, N.
Victor, A.
Victor, J.

Virmond, J.
Vlachos, H.
Voights, D.
Volakakis, M.
Voss, G.
Warapius, M.
Ward, K.
Warehime, V.
Warrington, A.

Watson, J.
Watson, W.
Wayne, M.
Weber, C.
Wedick, T.
Weert, E.
Weickelt, L.
Weiher, W.
Welsh, R.

Werer, M.
Werkau, D.
West, B.
Wettergren, S.
Whalen, B.
Whalen, M.
White, A.
Whitney, J.
Williams, C.

Williams, L.
Williams, R.
Wilson, M.
Wilson, P.
Windsor, M.
Windt, D.
Winkler, J.
Winkler, J.
Winnick, B.

Winter, D.
Winter, J.
Wintercorn, K.
Wisek, S.
Witham, D.
Wood, S.
Wrubel, W.
Wunder, D.
Wynne, L.

Xenos, J.
Jackim, N.
Yeager, A.
Zoccoli, M.
Zwier, E.

AUTOGRAPHS

SOPHOMORE CLASS

The mischief in the eye of a sophomore . . .

Sophomore Class Officers

From left to right: Carol Brown, Secretary, William Howell, Vice President; Daniel Weidner, President; Shannon Adams, Treasurer.

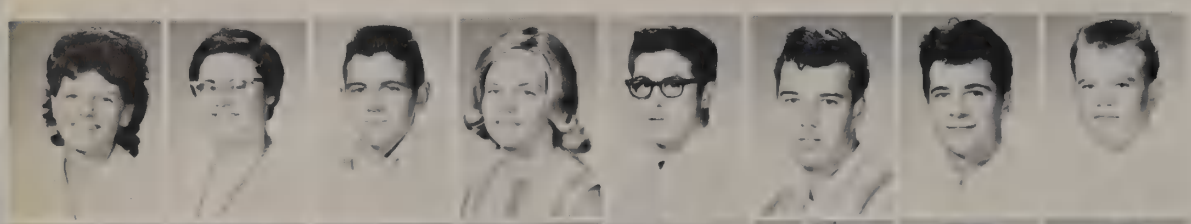

Abrams, D.
Adamo, P.
Adams, G.
Adams, S.
Aitken, R.
Akin, C.
Albertini, R.
Allenson, J.

Allert, N.
Anderson, B.
Anderson, B.
Anderson, D.
Anderson, D.
Anderson, D.
Anderson, J.
Anderson, P.

Anderson, T.
Arehart, C.
Arndt, R.
Aschenbrenner, R.
Atkins, D.
Agustine, C.
Aul, J.
Auriemma, D.

Azarone, J. W.
Azarone, P.
Baaske, C.
Bachert, R.
Backal, T.
Backman, L.
Bail, J.
Baillie, J.

Baker, B.
Ball, P.
Barches, C.
Barker, S.
Barrientos, S.
Bateman, G.
Bath, L.
Beasley, C.

Becker, R.
Beckett, J.
Begitschke, M.
Bender, R.E.
Benkowski, C.
Benton, P.
Bernath, H.
Berndt, L.

Bettis, J.
Bittler, D.
Blomquist, J.
Borisy, C.
Bosak, M.
Bowen, B.
Bowen, T.
Brauer, D.

Brewer, S.
Brisky, L.
Broadbent, K.
Bronsberg, G.
Brooks, S.
Brown, C.
Buchler, W.
Buckels, M.

Buividas, J.
Burt, M.
Butusov, W.
Carlstedt, R.
Carpenter, W.
Carroll, C.
Casper, W.
Charvat, G.

Chavosky, D.
Cheffer, E.
Chevalier, B.
Cisar, T.
Clayton, R.
Collins, S.
Conrad, P.
Conley, C.

Conrad, B
Cooke, D.
Cooke, L.
Cooley, L.
Coons, D.
Coughlin, K.
Coyne, D.
Crook, D.

Crowder, K.
Crusing, G
Cullen, D.
Curran, M.
Curtice, M.
Czech, F.
Czimra, L.
Daley, M.

Downey, D.
Doyle, J.
Drabandt, C.
Drake, R.
Drenthe, D.
Dryfhout, D.
Dubiel, C.
Dudeh, M.

Duke, M.
Dumke, D.
Dupuy, M.
Durack, C.
Duval, M.
Dyer, G.
Dzielak, D.
Eagan, D.

Damon, R.
Daniel, D.
Daniels, K.
Darmody, R.
Davidson, L.
Debelak, P.
Deckelmann, L.
Dekorp. J.

Delrusso, E.
Denison, J.
Benk, F.
DeVivo, N.
Devries, B.
DeWitt, B.
Dicola, P.
Digiacomo, K.

Dillon, J.
Doggett, D.
Donovan, T.
Doolittle, J.
Doornbos, T.
Doran, L.
Dougherty, P.
Douglas, D.

Eberhart, R.
Egan, L.
Ekblom, T.
Elwert, M.
Erickson, V.
Eul, C.
Fanelli, D.
Fanelli, H.

Charge!!

Feiner, D.
Fenton, M.
Fifield, E.
Fink, A.
Finn, P.
Fioreto, V.
Fitzgibbons, C.
Fitzgisimons, D.

Fletcher, A.
Floersch, R.
Flood, C.
Foltyn, M.
Foltyn, M.
Forwell, R.
Foss, L.
Freeman, J.

Freese, A.
Frogue, T.
Gallagher, M.
Gaugloff
Gardella, C.
Gaverick, R.
Gedaminsas, W
Gliege, J.

Godby, D.
Goddard, M.
Gordon, D.
Gorski, K.
Gouty, S.
Grant, T.
Gray, J.
Grecos, J.

Griede, H. Jr.
Guenther, R.
Gustafson, S.
Haaker, N.
Haas, W.
Hackel, R.
Haenlein, K.
Haidacker, C.

Hall, M.
Hammond, F.
Hansen, G.
Hansen, K.
Harke, R.
Harnois, S.
Hart, D.
Hartman, J.

Hatstat, C.
Havelka, J.
Hayes, F.
Heitz, S.
Hemphill, G.
Hetzel, T.
Higgins, J.
Higgins, M.

Hilger, B.
Hill, A.
Hill, C.
Hillblom, K.

Hiorns, F.
Hirsch, R.
Hiskell, C.
Hlevyack, J.

Holtom, L.
Hopkins, D.
Howard, P.
Howe, L.

Howell, W.
Huff, K.
Hughbanks, R.
Hunt, J.

Husch, J.
Jaburek, N.
Jansen, N.
Jelley, D.

Jelley, D.
Jennings, J.
Jensen, A.
Johannes, D.

Johler, E.
Johnson, J.
Johnson, M.
Johnson, R.

Jones, J.
Joniak, J.
Jordan, S.
Justice, J.

Kelly, R.
Kilcoyne, S.
King, I.
King, M.

Kishimoto, E.
Kissel, B.
Klein, D.
Klein, F.

Kachel, J.
Kalush, J.
Kammerer, J.
Karbowski, S.

Kardes, L.
Karwacki, R.
Kasch, R.
Kasper, D.

Kasper, J.
Kastl, B.
Katsenes, J.
Keeney, J.

Keiner, D.
Keller, P.
Kelley, L.
Kelly, P.

Klein, M.
Knoff, J.
Kochanek, G.
Kochendorfer, C.

Koehler, K.
Komorn, M.
Konkol, J.
Konrath, H.

Kopeck, T.
Kopale, M.
Kopersmith, S.
Koren, B.
Kostoff, T.
Kramer, W.
Krauss, V.
Kudts, S.

Lackovic, M.
Ladwig, J.
Lajeunesse, D.
Lane, J.
Larson, J.
Lattimore, C.
Lee, T.
Lempeki, M.

Leonard, M.
Levin, C.
Lindelsee, J.
Lindgren, G.
Lipp, P.
Liston, D.
Litto, C.
Livigni, C.

Livigni, S.
Lunden, P.
Lundquist, G.
Lurgio, P.
Lutz, J.
Majosky, P.
Manger, J.
Malinowski, F.

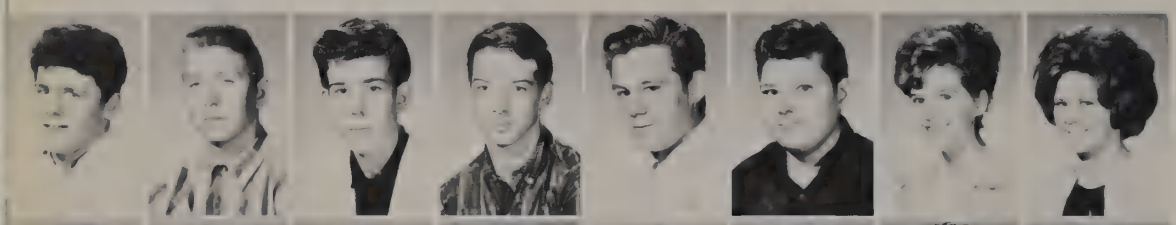

Mannerino, A.
Marrs, J.
Marchband, J.
Marcotte, E.
Margaron, C.
Marsh, J.
Marshall, K.
Martin, M.

Mathis, J.
Matulis, J.
Maxwell, S.
Maynard, R.
Mcaninch, M.
McCartney, S.
McClure, E.
McCollum, V.

McCon, M.
McCue, W.
McEntee, M.
McGowan, C.
McHugh, M.
McMahon, B.
McMullan, T.
McNicholas, G.

McVicar, G.
Meadows, N.
Meadows, W.
Meagher, G.
Meister, C.
Merrow, R.
Middleton, D.
Miller, P.

Mitchell, K.
Moll, A.
Moore, C.
Moorhead, L.
Morphew, D.
Morris, J.
Morris, M.
Muehe, M.

Muir, K.
Mulrenin, P.
Murphy, M.
Murray, S.
Napolillo, L.
Neander, L.
Nelson, B.
Nemcher, R.

Nielsen, D.
Niersbach, D.
Nilles, B.
Nisi, C.
Nissen, S.
Norkus, L.
Norris, M.
Novak, J.

Novak, M.
Novotny, J.
Obrien, M.
Olijar, M.

Ollestad, N.
Olsen, J.
Olson, P.
Olund, L.

Omalley, D.
Orfanos, A.
Osborne, R.
Ostrowicki, C.

Overluh, J.
Overstreet, D.
Page B.
Page, L.

Paladin, F.
Parejko, G.
Passco, P.

Patch, B.
Patryna, G.
Patyk, S.
Pawlak, B.

Pawlak, J.
Peltz, J.
Perisi, C.

Perkins, J.
Perschau, G.
Peterson, S.
Petrick, D.

Phillips, L.
Phillips, P.
Pilsbury, G.

Pinkston, J.
Pinkston, W.
Pivarunas, J.
Plachy, B.

Poplar, T.
Porter, J.
Potts, C.
Prichard, R.

Pritchard, R.
Quealy, K.
Quealy, M.
Quiller, L.

Rabin, K.
Radtke, J.
Ralston, H.
Ranstead, G.

Ray, T.
Razniewski, P.
Reich, M.
Reinsch, L.

Reisdorf, S.
Reitz, J.
Reno, D.
Richardson, R.

Riggi, D.
Riggio, W.
Riordan, M.
Rodriquez, A.

Rosenbauer
Ross, K.
Rossi, G.
Ruchala, R.

Ruchala, R.
Russell, S.
Russo, R.
Russo, T.

Ruzella, P.
Ryan, D.
Rybka, E.
Ryechula, C.
Ryechula, T.
Sandstrom, L.
Sarna, G.
Sarpalius, J.

Savaiano, A.
Savaiano, A.
Savaiano, J.
Scellato, J.
Schedin, D.
Schendel, C.
Schlabach, M.
Schladitz, H.

Schnidt, P.
Schroeder, J.
Schuh, W.
Schultz, B.
Schultz, L.
Schultz, R.
Schultz, S.
Scott, L.

Sepessy, D.
Seymour, K.
Shambo, T.
Shannon, W.
Shaughnessy, C.
Shaw, R.
Siciliano, M.
Sikora, T.

Siroky, J.
Slowik, C.
Smeatham, G.
Smith, N.
Smuk, S.
Sobol, P.
Soliday, D.
Soyke, A.

Spero, A.
Stalzle, D.
Stanley, D.
Stanton, M.
Statler, J.
Steffen, P.
Steffens, W.
Stehno, P.

Steinberg, M.
Stender, A.
Steury, V.
Steward, P.
Stillo, C.
Stolte, R.
Stube, C.
Studnicka, R.

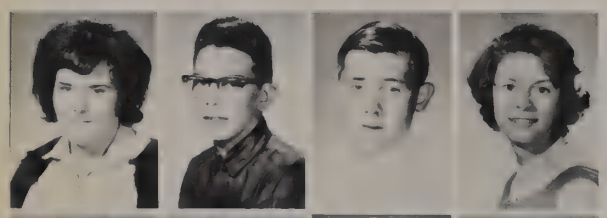

Sullivan, G.
Swahn, R.
Sweeney, J.
Symes, J.

Teutsch, D.
Thompson, V.
Timm, T.
Tomaszewski, G.

Tallon, M.
Talsma, K.
Talsma, S.
Taylor, J.

Tomlinson, L.
Topler, S.
Townsend, L.
Trapp, T.
Treece, N.
Trezise, S.
Tyler, V.
Urban, E.

Urbanik, R.
Valencik, B.
Vallera, M.
Vandermay, W.
Vanderwarren, R.
Vasecka, K.
Verbiar, P.
Vietoris, C.

Viollt, K.
Virmond, D.
Bogt, P.
Volasakis, N.
Volkman, M.
Vosburg, L.
Voss, P.
Wagner, G.

Wagner, K.
Wagner, W.
Walker, K.
Walton, J.
Warning, N.
Watenbaugh, D.
Webb, S.
Weber, R.

Weidner, D.
Weidner, K.
Weiher, J.
Welles, M.

White, T.
Whiteford, S.
Wieland, D.
Wilinsky, A.

Welter, J.
Werkau, D.
Wenz, K.
White, L.

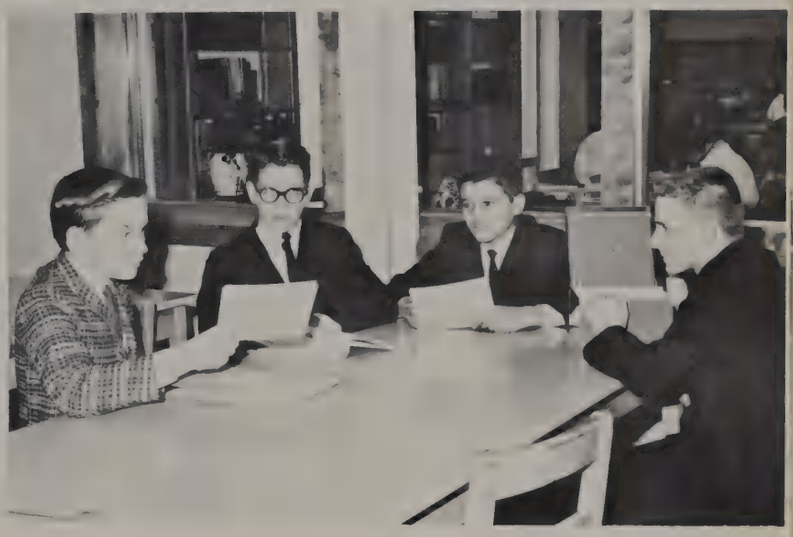

Williams, C.
Williams, P.
Willman, D.
Wilson, B.
Wilson, G.
Wilson, K.
Windsor, R.

Winkels, M.
Wisch, C.
Woodring, S.
Woods, M.
Workman, L.
Workman, P.
Wray, R.

Wroblewski, J.
Wulfing, C.
York, R.
Zielken, D.
Zich, J.
Zimmerman, J.
Zwarich, K.

JUNIOR CLASS

The eagerness in the eye of a junior . . .

Junior Class Officers

Sitting: Judy Wettergren, treas., Marilyn Wheeler, sec., Nancy Drury, vice pres., Standing: Ken Bailey, pres.

Abbs, R.
Aiello, B.
Aimone, J.
Alexander, K.
Ambrose, T.
Amundson, L.
Ande, D.
Andrews, V.

Angelo, N.
Arcand, R.
Audia, L.
Baaske, R.
Bailey, K.
Baillie, J.
Baillie, K.
Bale, L.

Banser, B.
Barlow, T.
Bart, N.
Barten, S.
Bartosch, T.
Baumgardner, K.
Bay, D.
Beilfus, P.

Bencic, C.
Bennage, P.
Benyon, G.
Berg, J.
Biros, W.
Bjork, L.
Bloch, P.
Boardman, C.

Borisy, L.
Borkowski, L.
Bouska, J.
Boulter, L.
Boyce, D.
Brady, J.
Brandt, W.
Breuninger, B.

Britt, C.
Britt, R.
Brown, B.
Brown, A. K.
Broyles, C.
Bryda, D.
Buckley, L.
Buckley, R.

Bult, L.
Burgess, J.
Burkman, A.
Burton, J.
Cafagna, F.
Canik, C.
Canty, N.
Carlson, C.

Carlstedt, D.
Carr, B.
Carrano, C.
Cayer, S.
Chada, W.
Chaplinski, R.
Christensen, D.
Chrostopher, D.

Clark, G. G.
Clark, G. S.
Clark, S.
Clarquist, J.
Clauson, G.
Clesson, K.
Clesson, T.
Collura, J.

Conway, C.
Coyne, T.
Crain, R.
Crane, D.
Crane, K.
Croft, C.
Curcio, T.
Cushway, E.

Czemske, L.
Dahlstrom, K.
Daley, J.
Dahlstrom, K.
Davidson, S.
Debo, C.
Denardo, F.
Devries, K. F.

Doveikis, J.
Doyle, T.
Draper, R.
Drummond, J.
Drury, N.
Dunn, M.
Dzielak, M.
Eaton, L.

Eggert, L.
Eilmess, A.
Elliott, D.
Emmershy, J.
Engel, P.
Evans, C.
Evans, D.
Evand, C.K.

Fanelli, R.
Ferenciak, E.
Fidler, V.
Fieroh, D.
Floersch, R.
Fokkens, D.
Ford, J.
Foster, E.

Fox, C.
Fox, B.
Fox, J.
Fox, J.
Franowsky, K.
Franzen, D.
Freshour, J.
Fritz, J.

Froelke, R.
Gabby, A.
Gabrys, C.
Gad, J.
Gatter, R.
Gazell, T.
Geeroes, R.
Gelecke, M.

Genty, R.
Gericke, A.
Gerkitz, G. Jr.
Gernenz, R.
Gesiorski, R.
Ghelfi, M.
Gibbons, R.
Gibson, G.

Gierach, B.
Glavor, J.
Gocal, E.
Goetz, W.
Graff, J.
Grames, G.
Green, S.
Gresher, D.

Greybar, J.
Grigg, D.
Grignon, G.
Grover, W.
Gustafson, C.
Gustafson, G.
Haa, B.
Hagberg, R.

Hall, W.
Hallen, M.
Hammersmark, S.
Hansen, G.
Hansen, J.
Hardt, A.
Harmon, K.
Harper, J.

Harris, K.
Harris, K.
Harris, L.
Hart, J.
Havlik, B.
Hayes, R.
Heffernan, N.
Hein, T.

Hejl, V.
Hellberg, R.
Henthorne, D.
Hennessy, J.
Herman, J.
Hewitt, L.
Hicks, R.
Hilger, J.

Hind, L.
Hinds, D.
Hoch, T.
Home, J.
Hopick, M.
Horn, S.
Hosek, T.
Hosman, S.

House, S.
Hovasse, B.
Howeler, S.
Hoyd, N.
Ireland, J.
Iser, R.
Iverson, J.
James, D.

Jankosky, R.
Jasnocha, C.
Jastremski, J.
Jeffries, W.
Jelley, P.
Johannes, S
Joynsen, E.
Johnson, J.

Johnson, P.
Johnson, R.
Jost, R.
Justus, G.

Kelly P.
Kelly P.
Kemper, P.
Kerns, D.

Kaczmarski, L.
Kajer, M.
Kasprzyk, G.
Kazwell, D.

Kirby, B.
Kirk, J.
Kirkwood, A.
Klahn, R.
Klebenow, R.
Klein, B.
Klemka, A.
Kochenburg, L.

Kolar, J.
Kopersmith, P.
Koren, E.
Koziel, J.
Krout, C.
Kruc, P.
Krueger, N.
Kryszak, M.

Krzystofick, R.
Kubala, J.
Kumzi, B.
Kumzi, C.
Kunz, J.
Kupec, S.
Kurzweg, L.
Kving, K.

La Francis, S.
Laidlaw, S.
Lake, L.
Lamparter, N.
Larochelle, J.
Lathrope, M.
Lavaty, L.
Laurenson, M.

Lawler, P.
Lehane, K.
Leisure, L.
Lempecki, E.
Leonard, R.
LeRette, J.
Leslie, D.
Lesniak, J.

Levy, L.
Lewis, G.
Liebich, B.
Liebich, T.
Lightcap, J.
Limberg, M.
Lind, A.
Lindeborg, R.

Linderborg, M.
Lindgren, S.
Louderman, J.
Luby, J.
Luchini, W.
Luczynski, M.
Lukacek, R.
Maack, S.

Macik, K.
Mackey, R.
Macritchie, B.
Maddock, M.
Manning, M.
Marchbank, T.
Maresh, S.
Martinek, D.

Maroney, G.
Martig, R.
Massett, R.
McCaninch, G.
McCabe, D.
McCartney, R.
McCullough, C.
McKimson, N.

McMillan, T.
Medows, K.
Meier, J.
Melone, K.
Michaels, M.
Michalski, J.
Middleton, A.
Milas, F.

Miller, E.
Miller, G.
Miller, L.
Miller, M.
Minor, L.
Mistrata, C.
Mohorich, J.
Mone, P.

Moorhead, J.
Morgan, A.
Morgan, C.
Morgan, R.
Morris, J.
Muenchow, J.
Murino, M.
Murphy, B.

Murphy, J.
Murphy, S.
Murray, B.
Myers, L.
Narducy, R.
Nelson, C.
Nicoletti, S.
Novak, E.

Novak, F.
Novak, N.
Ochala, B.
Oglesby, R.
O Halloran, E.
Olson, J.
Olson, W.
Olijar, B.

Omalley, K.
Opydke, R.
Orban, G.
Orfanos, M.
Orr, J.
Osborne, F.
Otrembiak, D.
Paden, S.

Page, S.
Page, R.
Pajkos, D.
Palinsky, M.
Patrick, M.
Pauls, R.
Pavlik, R.
Perillo, G.

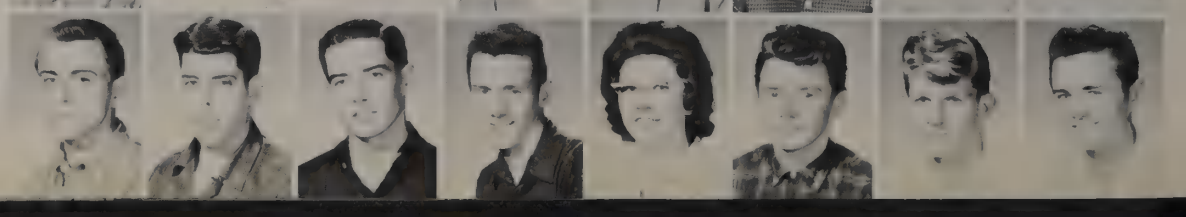

Perry, P.
Peterson, E.
Peterson, R.
Philbin, J.
Phillips, B.
Pioth, J.
Piper, E.
Pitcher, R.

Plefka, S.
Plude, C.
Polek, R.
Pospishil, J.
Pott, I.
Potts, B.
Powley, D.
Predmore, J.

Puiszis, P.
Pulver, J.
Purtell, M.
Quainter, W.
Quartell, D.
Raap, C.
Radovich, J.
Radtke, M

Randall, M.
Ratzel, R.
Razniewski, J.
Reader, F.
Regnerus, W.
Richards, R.
Roche, A.
Rose, W.

Rosenbauer, B.
Rossi, L. Jr.
Rosy, H.
Rot, J.
Roth, B.
Rowan, J.
Rush, P.
Russell, D.

Russell, R.
Ryan, J.
Rykaczewski, B.
Rzadkowski, G.
Salihar, W.
Samoska, J.
Sasala, T.
Sauer,fJ.

Savaiano, A.
Savaiano, P.
Schaeffer, D.
Schill, J.
Schimmel, R.
Schmidt, C.
Schnack, M.
Scholl, R.

Schonauer, C.
Schrage, G.
Schreck, P.
Schrey, J.
Schroeder, J.
Schuh, J.
Schulz, A.
Schultz, L.

Schurke, K.
Schwingel, R.
Scott, D.
Scott, K.
Searle, G.
Selke, B.
Senese, T.
Sheehan, T.

Shelton, S.
Shepardson, H.
Sidell, J.
Sietsema, H.
Sikora, A.
Simanek, K.
Singleterry, M.
Sklar, W.

Slachetka, D.
Slavik, A.
Sledz, C.
Sloan, V.
Smiley, S.
Smith, N.
Smith, R.
Smol, H.

Snyder, L.
Sobol, B.
Sorenson, D.
Southam, E.
Soyke, L.
Spaulding, J.
Spence, S.
Spuck, R.

Stacey, C.
Staehlin, J.
Stalzle, R.
Stanford, R
Stanovich, G.
Stasiak, T.
Steffen, C.
Steinmetz, C.

Steinhouse, H.
Stevens, L.
Stewart, J.
Stewart, R.
Still, S.
Stone, H.
Stoyias, H.
Strache, D.

Strýkala, C.
Stull, G.
Sullivan, N.
Svane, P.
Swallow, C.
Swatkowski, R.
Sykes, P.
Thomas, B.

Thome, T.
Thommen, P.
Thompson, W.
Thomson, B.
Thomson, G.
Tracz, D.
Tregoning, S.
Urbani,, A.

Valencik, B.
Valluzzi, D.
Veleta, M.
Verschave, G.
Vitiritti, R.
Vittorio, F.
Vosburg, C.
Vosberg, R.

Wagner, R.
Walker, R.
Walker, S.
Walton, J.
Ward, C.
Ward, S.
Warnke, A.
Watson, J.

Wayne, J.
Weidner, C.
Weidner, S.
Weiher, W.
Weir, J.
Weitzel, J.
Weitzel, T.
Welch, P.

Wettergren, J.
Wheeler, M.
Weygandt, L.
Wickbom, C.
Wierzbicki, W.
Wierzbicki, L.
Willett, S.
Wilson, B.

Wilson, D.
Wilson, K.
Winkles, K.
Witek, R.
Wooding, L.
Wroblewski, D.
Wroblewski, M.
Wulff, D.

Wynne, J.
Xenos, J.
Zadakus, R.
Zak, G.
Zielke, M.
Zobel, K.
Zoccoli, J.

Senior Class Officers

From left to right: Bill Heffernan, Vice-President· Ron Fox, Treasurer; Harold Allert, President; Don Bergwall, Secretary.

THE SENIORS

The hope in the eye of a senior . . .

WILLIAM ADAMCZYK "Ace"
Spartanite, 4; Freshman Boys Chorus, 1; A Capella Choir 2,3,4, Section Leader, 4.

VIVIAN ADAMS "Viv"
Dramatics Club, 3; FTA, 2; GAA Bowling, 1; Senior Girls Chorus, 2,3

CHERYL AHNER "Cheri" "Champ"
GAA, 1,4; GAA Bowling, 4; Freshman Girls Chorus, 1; A Cappella Choir, 2,3,4; Pep Club 1,2; Modern Dance 4; Student Monitor 2

VIRGINIA ALBERTINI "Gini"
Library Aids 2; GAA 2,4; Spartanite 4; Freshman Girls Chorus 1; Pep Club 2,3

HAROLD ALLERT "Hal"
Office Aids 3,4; Student Council Rep. 1,4; National Honor Society 3,4; Cross Country 1,2,3; Track 1,2,3; Senior Class President; Varisty Club 2,3,4; Student Monitor 2; Illinois State Scholarship Winner

JOHN ANDERSON "Dear John"
Concert Band 1,2,3; Dance Band 2,3; Gymnastics 2,3,4; Varsity Club 4

JUDY ANDERSON "Judy" "J.G."
FNA 4; Pep Club 1,4

MARGUERITE ANDERSON "Margie"
Office Aids 3,4; Art Club 1,2,3; Dramatics Club 1,2,3; Freshman Girls Chorus 1; Mixed Chorus 2; Girls Glee Club 3,4

CHARLES ASHENFELTER "Chuck"
Football 1,2,3,4; Track 1,2

DONNA ATKINS
Office Aids 3,4; GAA 1; GAA Bowling 4; Spanish Club 2,3; Pep Club 1,2,3

LAWRENCE C. AUGUSTINE "Larry"
Hall Guards 2,3; Student Council Rep. 1; Spartanite 3; French Club 2,3; Student Monitor 3

PAUL T. BABB "Arnie!"
Hall Guards 1,2,3,4; Student Council Rep. 1,2; Key Club 1,2,3; French Club 1,2; A Capella Choir 3,4; Baseball 1,2; Basketball 1; Cross Country 2; Varsity Club 3,4; Golf 3,4; Student Monitor 3

MARTIN BALON
Hall Guards 2,3,4

DAN BARRIENTOS
Hall Guards 4; Cross Country 1,2,3,4; Football 1; Track 1,2,3,4; Varsity Club 1,3,4

JOE BARRY "Bo"
Track 1,2,3

LYNN BARZEN 'Borg" "Tarzen"
Office Aids 4; Art Club 1,2,3; Dramatics Club 1; GAA 1,2,3; Peppers 4; Syncronized Swimming 4, Secretary 4; Pep Club 1,2,3,4; Freshman Girls Chorus 1; Senior Girls Chorus 2; Shield 4

JAMES BAWULSKI "Jimbo"
Hall Guards 2; Basketball 1; Football 2

MARGARET BEATTY "Marge"
Debate Club 4; Spartanite 4; French Club 1; Freshman Girls Chorus 1; A Capella Choir 2,3,4; Secretary, 4, Section Leader 4, Madrigal 3,4, Girls Octette 1,2, Girls Trio 3,4; Student Monitor 3; Public Relations Club 4

MARLENE BECKER "Mar'
GAA 1,2; Freshman Girls Chorus 1; Senior Girls Chorus 2; A Capella Choir 3,4; Pep Club 1,2; National Honor Society, 4

BEDWELL

CAROL BEECK "Beak"
FNA 2; GAA 1,2,3,4; Peppers 3,4; German Club 2; Pep Club 1; GAA Historian

HOWARD BEINTUM
Beginning Band 1; Concert Band 2,3,4

DIANE BEHNKE
GAA 1,2; Pep Club 1,2

DONNA BELLAS
Office Aids 3,4; Student Council Alt. 2; National Honor Society 2,3,4; Beginning Band 2,3,4; Illinois State Scholarship Winner

BETTY BENNAGE "Betts"
Office Aids 4; FTA 1,2; GAA 1,2; Freshman Girls Chorus 1; Student Monitor 4; FTA Historian 2

DORIS MARJORIE BENSEMA
Guidance Aids 2; Library Aids 3; FNA 2,3,4; Secretary 3,4; Nurses Aid 3,4; Freshman Girls Chorus 1; National Honor Society 4

JO ANN BERG "Jo"
Office Aids 4; Art Club 4; GAA 1; Spartanite 4; Freshman Girls Chorus 1; Mixed Chorus 2; Shield 3,4; Business Manager 4

SUSAN BERGEN "Sue"

DONALD BERGWALL "The Bird"
Hall Guards 2,3,4; Office Aids 3,4; Hall Guards Security 3,4; Key Club 3,4; Student Council Alt. 1; Student Council Rep. 4; German Club 1,2; Basketball 1; Track 1,2,3; Senior Class Secretary; Pep Club 4; Pep Club Tres. 4

MARILYN BISHOP
Dramatics Club 1,2,3; GAA 1; Spartanite 4; Syncronized Swimming 4

LAUREL BLOOM "Laurie"
Office Aids 2; FNA 1,2,3,4; Spartanite 3; Nurses Aid 3,4; French Club 1; Freshman Girls Chorus 1; Mixed Chorus Accompanist 2; Girls Glee Club Accompanist 3

LARRY BOLDUC "Hillbilly"
Track 2; Wrestling 2,3,4; Varsity Club 4; Student Monitor 3

BARBARA BONG "Bong"
Office Aids 3; FNA 1; German Club 1,2,3; Senior Girls Chorus 2,3,4; Section Leader 4

DARLENE BORUCKI "Dar"
Art Club 2,3,4; President 4; GAA 1; Freshman Girls Chorus 1; Pep Club 3; Switchboard Aid 3,4; Shield 3,4; Art Editor 4; Modern Dance 3

R. BOSTON

GAIL BOTTOMLEY "Grilo"
Office Aids 3,4; FNA 2,3; Nurse's aids 2,3; French Club 3,4

CHARLES BOUCOS "Buck"
Hall Guards 3,4; Hall Guard Security 4; Student Council Rep. 2,4; Boys Bowling 1,2,3,4; Treasurer 4; Key Club 4; German Club 3,4; Secretary 4; Track 1,2,3; Baseball Manager 4; Illinois State Scholarship Winner

RICHARD BOURBON "Rick"
Hall Guards 4; Library Aids 4

JOSEPH BOWLBY "Joe"
Football 2

M. BOVA

SUE BRAASCH "Dizzy"
Art Club 1; GAA Bowling 4; Pep Club 2,3

PAUL BREIT "Pablo"
Dramatics Club 3,4

PAUL BREUNINGER "Sparky"
Hall Guards 3; Film Operator 1,2,3; Spartanite 4

PHILIP BRISKY "Phil"
Hall Guards 3,4; Baseball 4; Student Monitor 3

RICHARD BROCK "Brock"

TERRY BROOKS
Film Operator 1,2; Basketball 1,2; Football 2; Track 1,2; Diversified Occupation 4, Vice President 4

BONNIE BROOM "Bubbles"
FNA 1; Peppers 3,4; Latin Club 1; French Club 2,3; Concert Band 1,2, 3,4; Vice President 3; Senior Representative

ROBERT BRYLES "Bob"
Boys Bowling 3; Spartanite 4; Student Attendant 2,3,4; Concert Band 2,3,4; Baseball 2.

DAVE BUCKELS "Buck"
Hall Guards 3; Beginning Band 1; Baseball 2; Student Monitor 4

ELEANOR BURNICKS "Lizzy"
Office Aids 3,4; Art Club 3; GAA 1,2,3; GAA Bowling 2,3,4

BARBARA BURNS "Barb"
Library Aids 2,3,4; GAA 1

ROGER BUSS
Hall Guards 2,3; Apartanite 4; Freshman Boys Chorus 1; A Capella Choir 2,3; Basketball 1,2,3; Cross Country 2,3,4; Track 1,2,3

MARIE BYRNE "Pokie"
FNA 4; FTA 2; GAA 1; Freshman Girls Chorus 1; Mixed Chorus 2; Girls Glee Club 3; Pep Club 1,2

KATHERYN S. CALDWELL "Sue"
GAA 1

THOMAS G. CHARVAT "T.S." "Tom"
Beginning Band 1; Concert Band 2,3,4; Dance Band

JAMES CLARK "Jim"
Hall Guard 2,3; Student Monitor 3,4, Diversified Occupations 4

ALAN CLETTENBERG "Al"
Hall Guards 2,3; Baseball 1; Basketball 1

C. COHN

PAMELA COLLINS "Pam"
Library Aids 2,3; Office Aids 4; Student Council Alt. 1,2; Freshman Girls Chorus 1; Pep Club 1

D. COLE

DONNA COLE

T. CONLEY

JAMES CONTE "Jim"
Hall Guards 3,4; Student Council Rep. 1,2,3,4, Vice-Pres. 3, Pres. 4; National Honor Society 3,4; Key Club 2,3,4, Tres. 3; German Club 1,2,3, Pres. 1; Student Monitor 3; Illinois State Scholarship Winner

TOM COVAS "Greek"
Hall Guards 2,3; Football 1,2; Wrestling 1,2,3,4; Varsity Club 4; Student Monitor 4

PAT COX "Pattie"
Student Council Rep. 1; Student Council Alt. 2; Freshman Girls Chrous 1; Senior Girls Chorus 2; Girls Glee Club 3,4; Sec-Tres. 4

BETTY CREBS
National Honor Society 3,4; FTA 2,3 GAA 1,2,3,4, Publicity 3, Pres. 4; NHS Tutor; Teachers Aid 2,3; Beginning Band 1; Concert Band 2,3,4; Illinois State Scholarship Winner

PENNY CRONIN

ROBERT CROOKS "Bob"
Film Operator 4; Beginning Band 1; Football 1,3,4; Track 1; Wrestling 1,2,3,4; Varsity Club 3,4

MARY CURRAN
National Honor Society 2,3,4; FTA 1,2,3,4; Teacher's Aid 1,2; Tutor 2,3; German Club 1,2,3; Beginning Band 1; Concert Band 2,3,4; Shield 3,4, Copy Editor 4

J. CUTHBERTSON

VICTORIA MAE DADAM "Vicki"
Library Aid 1,2,3,4; Spartanite 4; Pep Club 1,2

SUZANNE DAKE "Sue"
Student Council Alt. 1; Student Council Rep. 2; FHA 1; GAA 1; Beginning Band 1; Concert Band 2,3,4, Publicity 4

D. D'AMICO

JOSE DE COTTIZNES "Josey"
Student Council Rep. 4

LINDA DE KRAKER
GAA 1,3; GAA Bowling 4, Pep Club 2; Syncronized Swimming 4; Freshman Girls Chorus 1

JOEL DELORENZO
Art Club 3; Boys Bowling 1,4; Track 1,2

MARY ANNE DEMAS "CP"
Guidance Aids 2; Student Council Rep. 4; Cheerleaders 1,2,3; Peppers 3,4; Freshman Girls Chorus 1; Senior Girls Chorus 2, Section Leader; A Capella Choir 3,4; Pep Club 1,2,3,4; Syncronized Swimming 4, Vice Pres.; Pep Club point chairman 4; Homecoming Court 4; Dramatics 1; Latin Club 1,2

ROBERT DEVRIES "Bob"
Hall Guard 2; Diversified Occupation 4

RICHARD HUMANN
Hall Guard 4; Diversified Occupation

JOYCE DERS
FNA 2; GAA 1,2

JUDITH DE RUNTZ "Judy"
FNA 1,2; GAA 1; Spartanite 4; Spanish Club 1,2; Beginning Band 1; Concert Band 2,3,4

MARLENE DE VRIES "Mar"
FTA 1; GAA 1; Freshman Girls Chorus 1; A Capella Choir 2,3,4

WARREN DE VRIES
Hall Guards 2,3; Basketball 2,3,4; Cross Country 3; Track 2; Varsity Club 4; Student Monitor 3

HAROLD WILLIAM DEVRIES "Golden Boy"
Hall Guards 2,3,4; Office Aids 3; Student Council Alt. 2; Key Club 3,4; Student Attendant 3,4; Baseball 1,2,3,4; Cross Country 1; Wrestling 1,2; Varsity Club 3,4; Student Monitor 3; Weight Lifting 3,4; Senior Class Play 4

KEN DOBES "Dobie"
Guidance Aids 3; Football 1

MARGARET DONNELLY "Marge"
Office Aids 3; FNA 1; GAA 1; Latin Club 1,2

JOHN DORGAN
Hall Guards 3,4; Student Council Rep. 1,2; Art Club 3; Film Operator 3; Spartanite 4; Basketball 1,2,3; Football 1,2,3,4; Track 1,2,3; Varsity Club 3,4; Student Monitor 3,4

NANCY DROESSER
FAA 1,3; Girls Glee Club 4

JUDY DUBIEL "Dube"
GAA 1,2,3,4; GAA Bowling 1,2; Peppers 3,4; GAA Sec. 4, Sportshead 3,4; Pep Club 1

JOANN DUFFY "Jo"

FRANK DUGAN
Hall Guards 4; Football 1,2,3,4; Golf 3,4; Gymnastics 2,3,4; Varsity Club 4; Student Monitor 2

JUDITH DUGDALE "Judy"
GAA 1,2

TOM DUVALL
Wrestling 1,2; Diversified Occupation 4

P. EDWARDS

MARTHA EGAN "Marti"
Guidance Aids 4; Office Aids 3; National Honor Society 4; Forensics 1,2,3,4; Thespians 3,4; Spartanite 3; French Club 1,2,3,4

S. EMERY

SHARON EVANS "Sherry"
Peppers 3,4, Sec. 3; German Club 2,3,4; Pep Club 1,2, Tres. 2

L. EVANS

JAMES EVERETT "Money Bags"
Film Operator 2,3,4; Key Club 4; Student Attendant 3,4; German Club 2,3; Football 1,2,3,4; Track 1,2,3; Varsity Club 4

SUSAN FARQUHAR "Sue"
Office Aids 2; Dramatics Club 3; Pep Club 3; Student Monitor 2; Chemistry Lab Assistant

JOHN FEENY
Hall Guard 1,2,3,4; Art Club 1,2,3; Baseball 1,2,3,4; Basketball 1,2,3,4; Football 1,2,3,4; Varsity Club 2,3,4

SUSAN FEIL "Rabbit"
Art Club 4; FHA 3; Spartanite 3; French Club 4; Pep Club 2,3

DONNA FENTON "Don"
Library Aids 2,3; FTA 1,2,3; German Club 2, 3

G. FINN

BETTY FOX
Office Aids 3,4; Student Council Alt 1; National Honor Society 2,3,4; Spartanite 4; Homecoming Court 3; Freshman Girls Chorus 1; Senior Girls Chorus 2; Pep Club 3, Vice President 3, National Honor Society 4

RONALD FOX
Hall Guards 3,4; National Honor Society 2,3,4; Key Club 4; Nathlete 4; Football 1,2,3,4; Track 1,2,3,4; Wrestling 2,3; Jr. & Sr. Class Tres.; Varsity Club 3,4, Sec-Tres 4; Student Monitor 4

T. FOX

DAN FRENCH "Frenchie"
Hall Guards 3; Freshman Boys Chorus 1; A Capella Choir 3,4; Wrestling 1,2

JEFFREY GAILION "Jethro"
Hall Guards 3,4; Boys Bowling 1,2; Baseball 2; Track 1,2

DIAN GAMBON "Di"
Student Council Alt. 1; Cheerleaders Alt. 1; FHA 3, Pres. 3; GAA 1,2; Spartanite 3; Freshman Girls Chorus 1; Senior Girls Chorus 2; A Capella Choir 3,4, Section Leader 4

SUSAN GAMBON "Sue"
FHA 2, Vice Pres. 3; GAA 1,2,3; GAA Volleyball 3,4; Math Club 1; Spartanite 3; Freshman Girls Chorus 1; Senior Girls Chorus 2,3,4, Sec-Tres 4

CAROLYN GANGER "Caroleen"
Guidance Aids 2; Office Aids 4; Student Council Rep. 3,4; National Honor Society 2,3,4; Art Club 1; Dramatics Club 2,3; French Club 3; Pep Club 1,2,3,4; Switchboard Operator 3; Tutor 3; Illinois State Scholarship Winner

CHERYL GANGLOFF
Student Council Alt 1; Dramatics Club 1; FHA 4; Tres. 4; Latin Club 1,2; Freshman Girls Chorus 1; Senior Girls Chorus 2; A Capella Choir 3,4; Pep Club 1,2

CHERYL GORVERICK
Hall Guards 1; Library Aids 1; GAA 2,3,4; Vice President 3; Spanish Club 2,3; Girls Glee Club 2,3; Senior Girls Chorus 4; Pep Club 2,3

MARK GEDONIUS
Guidance Aids 3; Hall Guards 2,3; Office Aids 4; Student Council Rep. 1,2; Spartanite 3; Senior Class Play 3; Latin Club 1,2; Freshman Boys Chorus 1; Baseball 1,2,4; Football 1,2,3,4; Wrestling 1,2,3,4; Pep Club 2; Varsity Club 2,3,4

PATRICIA GEIGER "Pat"
Spartanite 4

MARTHA GERKE "Marty"
Library Aids 2,3; GHA 3; Spanish Club 2,3; Pep Club 3,4; Student Monitor 4

JIM GIBSON
Beginning Band 1; Concert Band 2,3,4

JUDITH GIERHAHN "Rosie"
Guidance Aids 2; Office Aids 2; Student Council Alt. 1,2; Forensics Club 2; GAA 1,2; Peppers 3,4; Freshman Girls Chorus 1; Mixed Chorus 2; Senior Girls Chorus 3, Social Director 3; A Capella Choir 4; Madrical 4; Pep Club 1,2,3,4; Shield 3,4, Activity Editor 4, Public Relations 4

CHUCK GIGLIO "Chuck"
Baseball 3

ELEANOR GILLETT "El"
Student Monitor 4

DAVID GODBY "Dave"
Guidance Aids 3,4; Hall Guards 1,2,3; Student Council Alt. 1,2; National Honor Society 3,4, Vice Pres. 4; Key Club 4; Latin Club 1,2; Baseball 2,3,4; Basketball 2; Football 1,2,3,4; Wrestling 1; Freshman class Pres. 1; Varsity Club 3,4, Pres. 4; Science Club 1; Spear 4; Illinois State Scholarship Winner

CHARLENE GOESEL "Char"
Art Club 4; Dramatics Club 2,3; GAA 1,2; Senior Class Play 4; Freshman Girls Chorus 1; Pep Club 1,2

PAMELA GOFFINET "Pam–Slim"
Art Club 4; French Club 3; Freshman Girls Chorus 1

EDWARD GREEN "Ed"
Baseball 3,4; Football 1,3; Wrestling 2

JOHN GRIFFIN "Griff"
Boys Bowling 2,3,4; Debate Club 3; Dramatics 2,3; Chess Club 1; Pres. 1; Freshman Boys Chorus 1; Mixed Chorus 2; A Capella Choir 3,4; Wrestling 1; Science Club 3, Vice Pres. 3

LARRY GROCHOUSKI "Larry"
Freshman Boys Chorus 2; Boys Glee Club 3, Sec-Tres 3

STEPHANIE GUINTA "Steph"
Guidance Aids 1,2,4; Library Aids 3; Cheerleaders 4; GAA 1,2; Freshman Girls Chorus 1; Senior Girls Chorus 2,3,4, Sec-Tres 3, Pres 4; Pep Club 1,2,4

SANDRA GURRA "Sandy"
Freshman Girls Chorus 1; Senior Girls Chorus 2

WILMA HAIDACHER "Willie"
GAA 1,2,3; Peppers 3; Spartanite 4; Beginning Band 1; Concert Band 2,3,4

SUSAN HALL "Sue"
Library Aids 3,4; FHA 1,3; GAA 1,3; GAA Volleyalll 3,4; Freshman Girls Chorus 1

LOUISE HAMMOND "Louie"
Library Aids 4; Art Club 1; Forensics Club 3; FTA 4; Public Relations 4; French Clbu 2,3,4; National Honor Society 4; Illinois State Scholarship Winner

LYDIA HORNOIS
GAA Volleyball 4

LINDA HARRIS
Office Aids 3; Art Club 1; Latin Club 2; Freshman Girls Chorus 1; Senior Girls Chorus 2; A Capella Choir 3,4; Pep Club 2; National Honor Society 4

THOMAS HART "Tom"
Boys Bowling 1,2,3; Industrial Arts 4; Math Club 4; Track 2; Science Club 3; Swimming 4

JUDITH HAYNES Judy"
Freshman Girls Chorus 1; Girls Glee Club 4

BILL HEFFERNAN "Will"
Hall Guards 4; Student Council Alt. 2; Spartanite 4; Key Club 3; Basketball 2; Football 2,3,4; Track 3; Jr. & Sr. Class Vice Pres.; Varsity Club 3,4

JOHN HEINEN "Hank"
Hall Guards3; Forensics 4; Latin Club 1; Basketball 1; Football 1

JOHN HELLBERG
Concert Band 2,3,4; Beginning Band 1

CAROL HELSTEIN

SUSAN HENCLEWSKI "Sue"
Office Aids 4; GAA 1,2; GAA Bowling 4; Spanish Club 3; Freshman Girls Chorus 1; Senior Girls Chorus 2; Girls Glee Club 4; Pep Club 3; Modern Dance 3; Syncronized Swimming 4; National Honor Society 4

RITA HESSLING "Reet"
GAA Bowling 2; Peppers 4; Pep Club 3

J. HIEKEY

CHARELLE HIGGINS
Office Aids 2; Peppers 4; French Club 1,2,3; Freshman Girls Chorus 1; Pep Club 1,2,3,4; Shield 4; Mixed Chorus 2; National Honor Society 4

MICHAEL W. HIGGINS "Mike"
Hall Guards 3,4

V. HINDS

J. HOBAN

CASEY HOEKSTRA "Atlas"
Stamp and Coin Club 1; Boys Glee Club 3,4; Cross Country 1,2,3

R. HOFFMAN

J. HOLT

R. HORNAT

J. HOVEY

KASPER HOVSEPIAN
Office Aids 3,4; Cross Country 1; Wrestling 1,2

JANICE HOWARD "Tennessee"

ELIZABETH HUET "Betsie"
Office Aids 3; Forensics 1,2,3,4; Thespians 1,2,3,4; French Club 1,2,3,4

LEATITIA HULL "Tish"
Student Council Rep. 1; FTA 1,4; GAA 1; German Club 1,2; Concert Band 1,2,3,4; Pep Club 1,2; Syncronized Swimming 4; Contest Play 3; Sr. Class Play 3,4

D. HUMANN

SANDRA HUTTER "Sandy"
Library Aids 3; National Honor Society 3,4; Forensics 3; FTA 4; GAA 1,2,3; Sportshead 3; Tutor 4; Student Attendant 3; Pep Club 1,2; Student Monitor 3

KAREN IRELAND "Kay"
Freshman Girls Chorus 1; Pep Club 1

FRED JACOBSON "Derf"
Hall Guards 2,3; Boys Bowling 3; Film Operator 3; Spanite 3,4

THOMAS JANKOSKY "Paul"
Hall Guards 4; Industrial Arts Club 4; Spartanite 4; Boys Glee Club 1,2,3,4

ROBERT JENNINGS "Boy, the Fudgemaker"
Boys Bowling 2,3; FTA 4, Teachers Aid 4; Key Club 2,3,4

LEONARD JENSEN "Lenny"
Hall Guard 1,2,3,4; Football 2; Wrestling 1; Student Monitor 2; Diversified Occupations 4, President 4

RONALD JOHNSON "Johnny Ronson"
Beginning Band 1; Concert Band 2,3,4; Dance Band 3,4

EVELYN JURINEK
Office Aids 3; GAA 1,2; GAA Bowling 3; Pep Club 2,4; Shield 4; National Honor Society 4

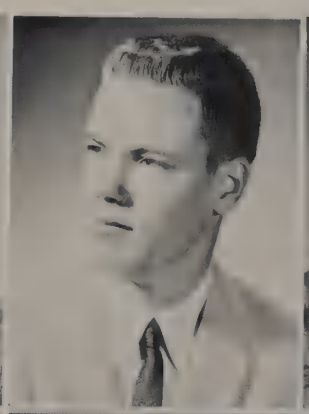

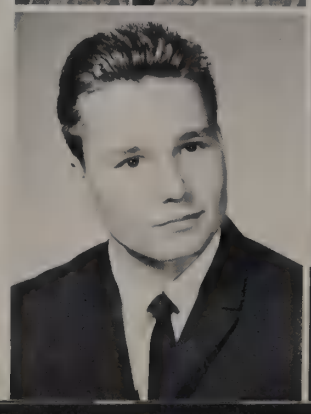

ALLAN JUSTUS "Al"
Hall Guards 3,4; Forensics 3,4; Stamp and Coin Club 1, Pres.1; Latin Club 1; Spanish Club 2,3

KENNETH KALFAS "Genius"
FTA 4; Film Operator 3,4, Pres. 4; Beginning Band 1; Concert Band 2,3,4, Tres. 4; Dance Band 2,3,4

GEORGE KAMBER "Goage"
Hall Guards 2,3; Student Council Rep. 1,4; National Honor Society 2, 3,4, Pres. 4; Math Club 4; Mathlete 4; Cross Country 1,2; Track 1; Wrestling 1,2; Soph. and Jr. Class Sec.; Illinois State Scholarship Winner

P. KARKOWSKI

DENNIS KARUS "Denny"
Boys Bowling 1; Key Club 3,4; Vice Pres. 4; Golf 2,3,4; German Club 1,2, Vice Pres. 1,2; French Club 3; Track 1; Wrestling 1; Varsity Club 4

JOYCE KARZMAR "Joyce"
Office Aids 3,4; Student Council Alt. 1; Art Club 4; FTA 3,4; GAA 1,2,3,4; Latin Club 2; Freshman Girls Chorus 1; Shield 4

ROBERT KATA "Bob" "Kob"
Industrial Arts Club 1; Wrestling 1,2

GEORGE KATSENES "Greek"
Hall Guards 2,3; Key Club 2,3; Baseball 2; Basketball 1,2,3,4; Football 1,2,3,4; Track 1,3; Varsity Club 3,4; Student Monitor 3,4

RICHARD KATZMANN "Kraut"
Hall Guards 3,4; Student Council Rps. 2; National Honor Society 3,4; Basketball 1,2,3,4; Football 1,2,3,4; Track 1,2,3,4; Varsity Club 3,4, Vice Pres.; Student Monitor 3

JOSEPH KENTZ "Fireplug"
Hall Guards 1,4; Industrial Arts Club 2; Basketball Manager 3,4; Football 1,2,3,4; Track Manager 1,2,3,4; Varsity Club 4

PATRICIA KERKERING "Sparky"
GAA 2; Attendance Taker 4

D. KESTIAN

DOROTHY KIEHL "Dottie"
Library Aids 4

PAUL KIMPEL "Kimpel"
Art Club 1; Film Club 3; German Club 2; Football 3; Wrestling Manager 1,4; Shield 3; Contest Play 2; Chemistry Lav Assistant 4

MORT KISSELL "Kort"
Hall Guards 2,3; Film Operator 2,3; Industrial Arts Club 4; Spartanite 4; Beginning Band 1; Science Club 1

JUDY KLEPAC "Long Tall Sally"
National Honor Society 3,4; FTA 2,3,4; Teachers Aid 2,3,4; Tutor 4; Student Monitor 3

PAULA KOCA
Library Aids 2,3,4; GAA 1; Pep Club 1,2,3,4

SHARON KOLLPAINTER "Sharonee"
Attendence Taker 3; Freshman Girls Chorus 1; Mixed Chorus 2

ERNEST KOPP "Ernie"
Cross Country 3,4; Football 1; Track 2,3

MICHAEL KRAJIC "Mike"
Hall Guards 1,2,3,4; Student Council Rep. 1,2; Basketball 1,2,3,4; Cross Country 1,2; Football 3,4; Track 1,2,3,4; Varsity Club 2,3,4

G. KOUSNETZ

A. KOWALZYK

E. KRAUSE

CAROL KRUEGER "Carol"
FNA 1,3,4; Latin Club 2,3; Freshman Girls Chorus 1

R. KRUTCHES

CAROL KUCINSKI
Art Club 1; FAA 2; Freshman Girls Chorus 1

CAROLE KURN
Office Aids 3; GAA Bowling 3,4

A. KUMZI

MARGARET KURTZWELL "Peggy"
Library Aids 2; Office Aids 3; FTA 2; GAA 1,2,3, Point Chairman 2; Treasurer 3; Freshman Girls Chorus 1

M. LACKOVIE

B. LANDELL

P. LANE

B. LANGE

WALTER LANGE "Clyde"
Hall Guards 3; Film Operator 1; Beginning Band 1; Concert Band 2,3,4; Camera Club 2

GEORGIANA LARA "George"
Library Aids 4; FNA 2,3,4, Point Chairman 3,4; Nurses Aid 2,3,4; Latin Club 1,2; Student Monitor 3

PAUL LARSON "The Professor"
Key Club 2,3,4

SHARON LATHROP "Sherry"

M. LATHROP

SANDIE LAWRENCE "Smash"
FTA 2,3,4; GAA 1,2; Peppers 4; Beginning Band 1; Concert Band 2,3,4 Pep Club 1,4; Shield 4; Syncronized swimming 4

JANET LEINER "Jan"
Art Club 4; Spartanite 3; Student Attendant 3; Freshman Girls Chorus 1; Student Monitor 3

R. LENTZ

ANN LEPER "Annie"
Library Aids 3; Student Council Rep. 1,4; Art Club 1,2; Cheerleaders 3,4; Dramatics 1; Forensics 2; GAA 1,2; Peppers 3,4; Freshman Girls Chorus 1; Pep Club 1,2,3,4; Switchboad Operator 4; Homecoming Queen 4

C. LESTER

JUDY LETTEN
Shield 2,3

DIANE LIESE "Dee"
Guidance Aids 1,2,3; Office Aids 3; Art Club 1,2,4; Dramatics 1,2,3; Co-ordinating Board 3; GAA 1,2; Freshman Girls Chorus 2; A Capella 3,4, Social Director 4; Pep Club 1,2

RICH LIGHCAP "Momoth"
Hall Guards 4; Freshman Boys Chorus 1

SUSAN LIPP "Slip"
Dramatics 1; GAA 1,4; GAA Bowling 1; Freshman Girls Chorus 1; Senior Girls Chorus 3; Student Monitor 3

GEORGE LUBBEN
Hall Guards 4; German Club 1,2

ADRIENNE LUCAS "A"
Office Aids 3,4; GAA 1,2; GAA Bowling 4; Spartan Guards 4; Student Monitor 3

JAMES GARY LYNCH "Gary"
Guidance Aids 3,4; Student Council Rep. 4; National Honor Society 2,3,4; Art Club 1,2; Key Club 2,3,4, Treasurer 4; Latin Club 3; German Club 1,2, President 2; Baseball 1,2; Cross Country 3,4; Football 1,2; Track 3; Varsity club 2,3,4; Science Club 1,2; Illinois State Scholarship Winner

LYNNE MAC GLASHUN

PATRICIA MALECKAS "Pat"
Latin Club 1; Freshman Girls Chorus 1; Senior Girls Chorus 2; A Capella Choir 3,4

RICHARD CHARLES MALINOWSKI
Hall Guard 1,2,3,4; Key Club 4; Football 1,2; Track 1; Wrestling 1,2,3,4; Varsity Club 4

CHARLENE MARIANO "Charlie"
Commerce Aids 4

CHERYL MARTINCICH
Student Council At. 1; FHA 1,2; Student Monitor 4

CHARLES MASON "Chic"
Hall Guards 2,4; Forensics 4; Industrial Arts Club 2,3; Math Club 1; PA Operator 3,4; Chess Club 1; Contest Play 4; German Club 2,3, Vice President 2; Basketball 1; Football 2

KAREN MATELJAN

PATRICIA MAUGERI "Pat"
Office Aids 2,3; Student Council Alt. 2; Dramatics 1,3; Vice Pres 3; Freshman Girls Chorus 1; A Capella Choir 2,3,4

JANICE McCARTY
Library Aids 2,3,4; Dramatics 1,2,3,4, Vice Pres. 4; Forensics 2,3,4; Thespians 3,4; FNA 1,2,3,4; Treasurer 4; Freshman Girls Chorus 1; Spear 4

EDWARD McHENRY "Ed"
Office Aids 2,3,4; Student Council Rep 1,2,3,4; National Honor Society 2,3,4; FTA 1,2,3,4; Key Club 3,4, Secretary 4; Basketball 1; Football 1; Track 1; Soph Class Vice Pres.; Jr. Class Pres.; Student Monitor 3; Illinois State Scholarship Winner

ROGER MELOYN "Rog"

WILLIAM MELOY "Bill"
German Club 3,4; Cross Country 4; Track 2,3,4; Varsity Club 4

BARBARA MEYER "Barb"
Forsenics 2; FTA 2; GAA 1; Latin Club 1; Spanish Club 4; Freshman Girls Chorus 1; Senior Girls Chorus 2,3; Student monitor 3,4

S. MILLER

JOHN MISIC

JOANNE MITTERMANN
National Honor Society 2,3,4; Forensics 2,3; Thespians 3,4; GAA 1,2,3; Pep Club 1,2; Switchboard Aid 4; Contest Play 3; Illinois State Scholarship Winner

NANCY MOORE
Office Aids 3; GAA 1,2,3; Pep Club 1,4

BEVERLY MODGLIN "Modg"
Library Aids 1,2; Student Council Rep. 3,4; National Honor Society 3,4; Cheerleaders 1,2,3,4, Captain 4; GAA 1; Peppers 4; Spartanite 3; Spanish Club 1; Freshman Girls Chorus 1; Pep Club 1,2,3,4; Student Monitor 3; Homecoming Court 4

PATRICIA MOORE "Pat"
National Honor Society 2,3,4, Tres. 4; GAA 1,2; Peppers 3,4; Sec. 3, Pres. 4; Freshman Girls Chorus 1; A Capella Choir 3,4, Octet 3, Madrigal 4; Pep Club 1,2,4; Illinois State Scholarship Winner

ROSE MARY MOORE "Rose"
GAA 1,2

RICHARD MORAN "Rick"

EILEEN MORONEY "Clem"
GAA 1,2,3; Spartan Guards 4; Freshman Girls Chorus 1; Senior Girls Club 2; Pep Club 1,2,3,4; Student Monitor 3; Syncronized Swimming 4, Treasurer 4

ROBERT MUNCH "Pretty Boy"
Hall Guards 3,4; Office Aids 3; Boys Bowling 2; Industrial Arts Club 1; Student Attendant 4; Football 1,2,3,4; Wrestling 1,2,3,4; Varsity Club 3,4

TERRY MURPHY "Murph"
Hall Guards 2,4; Football 2,3,4; Wrestling 2; Varsity Club 3,4

S. NEAL

G. NIVEN

LINDA OFTEDAHL
Student Council Alt 2; National Honor Society 2,3,4; Latin Club 1; Spanish Club 2; Concert Band 1,2,3,4; Class Rep. 2; Tutor 3,4; Illinois State Scholarship Winners

ELAINE O'GRADY
French Club 2,3

GEORGE ONDRISKA
Guidance Aids 3; Hall Guards 2,3; Boys Bowling 2,4; Baseball 3,4; Football Manager 2,3,4; Varsity Club 2,3,4

MICHAEL O'TREMBIAK "Mike"
Hall Guards 2; Student Council Rep. 3,4; National Honor Society 3,4; Thespians 3,4; PA Operator 1; Key Club 2,3; German Club 1,2, Vice Pres. 1; Soph. Class Tres.

A. OVERHOLSEK

R. PACKER

KAREN PAGE "Kowen"
Library Aids 2,3; FHA 3; Spartanite 3; Pep Club 2,3

LYNN PASER "Wendy"
Nurses Aid 2,3,4; FNA 1,2,3,4; Vice Pres. 3, President 4; GAA 1;

DONNA PASSCO "Dee"
Student Council Rep. 3; FTA 2,3,4; GAA 4; Spanish Club 2,3; French Club 1

CHERYL PATRYNA "Sherri"
Art Club 3; Spartanite 4; Girls Glee Club 3,4, Vice Pres. 4; Pep Club 3

CHRISTINE PATYK "Teena"
Guidance Aids 2,3; Student Council Rep. 3,4; National Honor Society 3,4; Forensics Club 2; Spanish Club 1; Freshman Girls Chorus 1; A Capella Choir 2,3,4; Madrigal 2,3, Girls Octet 2,3; Pep Club 1,2,3,4; Shield 4, Sr. Class Editor 4; Public Relations 4

GREGORY PAUL "Babyface"
Hall Guards 3,4; Office Aids 4; Boys Bowling 3; Key Club 4; Mathlete 4; Language Lab Operator 2,3; Lab Assistant 4; National Honor Society 4; Illinois State Scholarship Winner

BONNIE PAULSEN
Spanish Club 3; Freshman Girls Chorus 1; Student Monitor Alt. 4; Syncronized Swimming 4

NANCY PAWLAK "Nance"
Art Club 3,4; Student Council Rep 1; FHA 4; Pres. 4; Freshman Girls Chorus 1; Mixed Chorus 2; Pep Club 2

STEPHEN PAWLEK

RONALD PAYNE "Ron"
Debate Club 1,2,3, Pres. 3; Forensicx 2,3,4, Pres. 3; Thespians 2,3,4; Foreign Language Lab Operator 4; German Club 4, Vice Pres. 4; Senior Class Play 4; Contest Play 3,4; National Honor Society 4

MICHAEL PETERS

SANDRALE PETERSON

SHERYL PETERSON "Sherri"
Commerce Aids 4; FHA 3; GAA 1; Pep Club 3; German Club 1; Sec.1

RICHARD PEZZOPANE "Dick"
Hall Guards 3,4; Student Council Alt. 1; Key Club 3,4, Delegate 4; Spanish Club 4; A Capella Choir 3,4; Basketball 1,2,3,4; Track 1,2,3,4

PAMELA PHEATT "Pam"
Student Council Alt. 2 Cheerleaders 2,3; GAA 1; Peppers 3,4; Latin Club 1,2; Freshman Girls Chorus, 1, Girls Octet 1; Senior Girls Club 2, Vice President 2; A Capella Choir 3,4; Madrigal 3; Pep Club 1,2,3,4 President 4

LANA PINKSTON
FHA 1,2; Spartanite 4; Freshman Girls Chorus 1; Senior Girls Chorus 2; Pep Club 4; Shield 4

THOMAS L. PINKSTON

KATHY POETZ "Dee Dee"
National Honor Society 2,3,4; FHA 1,2; FNA 3; GAA 2; Pep Club 1

S. POLACEK

CAROLYN POTE "Carol"
Library Aids 3

DAVE POTTER Potts"
Hall Guards 3,4; Baseball 1; Basketball 1,2,3,4

SUSAN POWELL

PAMELA PREDL "Pam"
Commerce Aids 4; Student Council Alt 1; Spartanite 4

JO ANNE PRUETT "Jo"
Commerce Aids 4; FNA ,3,4; Nurses Aid 2,3; Latin Club 1

RAYMOND PUHY "Ray"
Library Aids 4; German Club 1,2; Baseball 1,2

SANDRA RADOMSKI "Sandy"
Student Council Alt 1; Student Council 2,4; Art Club 2,3, Vice Pres 3; Dramatics 1; GAA 1,2,34; Freshman Girls Chorus 1; Pep Club 3,4; Shield 3,4, Copy Editor 4; Student Monitor 3

MARTIN RANSTEAD "Ranstead"
Spartanite 4; Track 1

ELIZABETH RECHTEN Bette
FTA 2; GAA Bowling 4; Pep Club 1

CHARLENE REICH "Charlie Baby"
National Honor Society 2,3,4; FHA 1; FNA 1,2,3,4, Tres. 3; German Club 3,4; Freshman Girls Chorus 1; Senior Girls Chorus 2,3; Pep Club 2,3; Student Monitor 2

MARILYN REINERS
Student Council Alt. 2; Student Council Rep. 1,3,4; FNA 1; Student Attendant 3; Homecoming Court 3,4; Latin Club 1,2; Concert Band 1,2, 3,4; Drum Majorette 1,2,3,4; Shield 2,3,4, Editor 4, National Honor Society 4

JANET RELFSON "Relf"
Peppers 2,3, Secretary 4; French Club 1,2,3; Freshman Girls Chorus 1; Senior Girls Club 2; Pep Club 1,2,3

VICKI RILEY
Library Aids 2; GAA 1,2,3; GAA Bowling 2,3,4, Pres. 4; Spartanite 4; Switchboard Operator 3,4; Syncronized Swimming 4

DARRYL RINCK

JOHN RINEY

ANGELINE RIPALDI "Angie"
Library Aids 1; FTA 1,2; Freshman Girls Chorus 1; Mixed Chorus 2; Girls Glee Club 3; Student Monitor 4

WILLIAM ROBERTON "Bill"
Latin Club 1; German Club 2,3; Baseball 1,2,3,4; Football 1,2,3,4; Varsity Club 3,4; Student Monitor 3,4; National Honor Society 4

DARRYL ROBERTS

DEAN ROBERTS "Deano"
Hall Guards 4; Spanish Club 1,2; Track 1; Wrestling 1,2

EDITH ROBERTS

CHRISTINE ROE

RANDY ROWSEY
Hall Guards 1,2; Library Aids 3,4; Student Council Rep. 3; Boys Bowling 1; Debate Club 1; Film Operator 2; PA Operator 3; Stamp and Coin Club 1,2; German Club 1,2; Freshman Boys Chorus 1; A Capella Choir 2,3,4, Madrigal 2,3,4; Varsity Club 2; Golf 1,2

SANDRA RUITER "Sandy"
Student Council Alt. 2; GAA 1,2,3; GAA Bowling 1,2,3; Shield 4

BRUCE RUZGIS "Goose"
Hall Guards 3,4; Spartanite 4; Baseball 3,4; Basketball 3,4; Varsity Club 3,4; Student Monitor 3

MARILYN SANDROK
Office Aids 4; National Honor Society 4; FNA 3,4; Latin Club 1,2; Latin Club Rep. 2; Illinois State Scholarship Winner

JANET SANSONE "Jan"
Senior Girls Chorus 2

JOANNE SANTORO "Jo"
Library Aids 3,4; Art Club 1,3; FHA 1,2,3,4; GAA 1,3; Girls Glee Club 1; Senior Girls Chorus 2,4; Pep Club 1,2,3

JANES SASALA "Big Jim"
Football 2,3,4; Track 1,3,4; Wrestling 1; Varsity Club 3,4; Student Monitor 3,4

WILLIAM SAUNORIS "Bill"
Hall Guards 2,3,4; PA Operator 3,4; Freshman Boys Chorus 1; Boys Glee Club 2

CHARLES SCHILLER "Chuck"
Hall Guards 2,3,4; Student Council Alt. 1; Film Operator 2; Basketball 1; Football 1,2,4; Track 3; Wrestling 2,3; Varsity Club 4; Student Monitor 3

LEONARD SCHILLER

LYNN SCHRAM "Schram"
FHA 2; Pep Club 4

THOMAS SCHREY "Tom"
Art Club 1,2,3; Poster Club 2; Stamp and Coin Club 1; Baseball 1,2, 3,4; Football 1,2,3,4; Varsity Club 3, 4

KAREN SCHROEDER
GAA 1; GAA Bowling 4; Girls Glee Club 3,4, Pres. 4; Pep Club 1; Student Monitor 3

CAROL SCHULTZ "Schultzy"
Office Aids 4; Dramatics Club 4; GAA 3; GAA Bowling 4; Student Monitor 3,4

TED SCHUMM "Teddy"
Industrial Arts Club 2; Freshman Boys Chorus 1; A Capella Choir 2,3,4, Pres. 4; Section Leader 4; Basketball 1

PAM SCHUSSLER "Schuss"
Office Aids, 2; FTA 1,2; Spartanite 4; Spanish Club 1,2; Pep Club 1,2,3,4

STEPHEN SEA "Steve"
Hall Guards 3; Boys Bowling 4

THOMAS SEES "The Big Guy"
Hall Guards 4; Spartanite 4; Key Club 4; Baseball 2,3,4; Basketball 1,3; Pep Club 4

SUZANN SEGVICH "Sue"
FHA 2,3; GAA 1; Spanish Club 1

RICHARD SENESE "Dick"
Hall Guards 2,3,4; Student Council Rep. 1,2; Football 1; Track 1; Student Monitor 3, 4

JAMES SHANNON "Jim"
Boys Bowling 3; Math Club 2; Key Club 2,3; Spartan Guards 4; Swimming Team 4, Co Captain 4; Language Lab Operator 1,2,3; Track 1; Wrestling 1,2; Varsity Club 4

JAMES SHAUGHNESSY "Jim"
Boys Bowling 1,2,3,4; Math Club 4; Mathlete 4; Science Club 3

DAN SIEMECK
Hall Guards 2,3,4; Boys Bowling 1; Basketball 1; Cross Country 2,3,4; Track 1,2,3,4; Varsity Club 4; Science Club 3; 100 Mile Club 4; Swimming Team 4

PAUL SIEMERS "Tim"
Hall Guards 4; Student Council Alt 1; Key Club 4; Pep Club 4; Student Monitor 3,4

MERILYN SIMS

JAMES SINDT "Jim"
Diversified Occupation 4; Secretary and treasurer 4

D. SLACHETAK

MARY ANN SLATTERY
Office Aids 2,3,4; FTA 2

SHARON SLOMIANY "Sherri"
Office Aids 4; FNA 1,2,3,4; FTA 4; Nurses Aid 1,2,3,4; FNA VP 4; Latin Club 1,2

BEVERLY SMEETON "Smitty"
FNA 1; GAA Bowling 4; Freshman Girls Chorus 1; A Capella Choir 2,3,4

WILLIAM SMITH "Bill"
Industrial Arts Club 4; Math Club 2; Spartanite 4; Freshman Boys Chorus 1; A Capella Choir 2,3,4; Basketball 2; Cross Country 1; Football 2

KEN SNOW

ROBERT SNYDER "Bob"
Forensics 4; Spartanite 4; Key Club 2,3; Swimming Team 4; Contest Play; Latin Club 1,2; Concert Band 3,4; Football 1,2,3,4; Track 2,3; Wrestling 2; Varsity Club 3,4; National Honor Society 4; Illinois State Scholarship Winner; Thespians 4.

CAROL SONICHSEN
GAA 1,3; Freshman Girls Chorus 3; Girls Glee Club 4; Pep Club 1

ROGER SPARROW "Spotch"
Track 2; Gymnastic 2,3,4; Varsity Club 4; Student Monitor 2,4

JAMES SPELLMAN "Jim"
Hall Guards 3,4; Latin Club 1; German Club 3,4; Baseball 1,2,3,4; Football 1,2,3,4; Varsity Club 3,4

JEAN STANE
Art Club 1,2,3,4, Treasurer 4; FHA 2,3; GAA 1

J. STEWART

ROBERT STILL "Bob"
PA Operator 1; Cadet Band 1; Concert Band 2,3,4

GORDON STOFFER
Hall Guards 2,3; Spartanite 3; Key Club 4; Shield 4; Sports Editor 4

VERNA STULL "Cookie"
Library Aids 3; Student Council Alt 1; Dramatics 4; GAA Bowling 4; Pep Club 1,2,3

J. SURIN

ROBERT SWANN "Bob"
Spanish Club 1,2,3; Football 2

CAROL SWANSON
FNA 1,2,3,4

JOANN SWANSON "Knook"
Office Aids 3,4; Student Council Alt. 2; Student Council Rep. 3,4; Trea. 4; National Honor Society 2,3,4; Debate Club 1; Forensics 1,2; FTA 2,3, Vice Pres. 3; Spanish Club 2; Freshman Girls Chorus 1; Senior Girls Chorus 2; Illinois State ScholarshipWinner

CHARLENE TALSMA "Char"
Office Aids 3,4; National Honor Society 2,3,4; Debate Club 4; FHA 1; GAA 1,2,3,4; NHS Tutor 3; German Club 2,3,4; Freshman Girls Chrous 1; Mixed Chorus 2; Illinois State Scholarship Winner

SHARON TALSMA "Sweetie"
Office Aids 3,4; Student Council Rep 3; National Honor Society 2,3. Forensics 2,3,4; FTA 2,3,4; GAA 1; Latin Club 1,2; Freshman Girls Chorus 1; Pep Club p; Illinois State Scholarship Winner

LOIS TELLINGHUISEN
Freshman Girls Chorus 1; Senior Girls Chorus 2; A Capella Choir 3,4

GEORGE TERNAND
Art. Club 4; Boys Bowling 1,2; Film Operator 1,2,3,4; Baseball 3

KAREN THOMAS
Dramatics 1,2; Spanish Club 2; French Club 1; Concert Band 1,2,3,4, Secretary 4

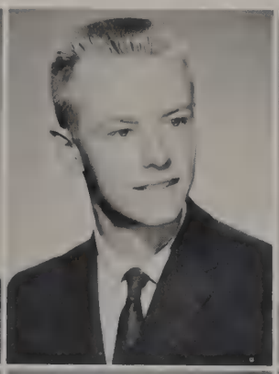

FRANK TOURANGEAU
Library Aids 4; Student Council Alt 1,2; Debate Club 1,2; Dramatics 1,2,3,4; Forensics 1,2,3,4; Thespians 1,2,3,4; Dramatics Vice Pres. 2, Pres. 3,4; Debate Club Pres. 2; Forensics Pres. 2; French Club 1,2,3,4, Vice Pres. 2; Pres. 4; Freshman Boys Chorus 1; A Capella Choir 2,3,4, Senior Class Play 4; Contest Play 4; Illinois State Scholarship Winner

JAMES TRUDEAU "Jim"
Boys Bowling 2,3,4; French Club 2,3; Beginning Band 1; Concert Band 2,3,4, Class Rep. 3; Pres. 4; Track 1,2; Dance Band 3,4; National Honor Society 4; Illinois State Scholarship Winner

DIANA TUOMEY
French Club 1,2,3; Freshman Girls Chorus 1; Pep Club 1,2,3,4

KEN UDSTUEN
Hall Guards 2; Student Council Alt 1; Student Council 2; Film Operator 1,2,3; PA Operator 1,2; Key Club 2,3; Golf 3,4; German Club 1,2, Treas. 2; Chemistry Lab Assistant 4; Student Monitor 2,3; Varsity Club 4

MARGARET VAITKUS "Marge"
Student Council Rep. 1; National Honor Society 3,4; FTA 2,3,4; Latin Club 1,2; Freshman Girls Chorus 1

EDWARD VALENCIK "Brooklyn"
Spartanite 4; Baseball 2

RICHARD VALOIS
FTA 4; Stamp and Coin Club 1; Spanish Club 2,3,4; Science Club 1,2; Shield 4,

RICHARD VEERMAN
Boys Bowling 3,4

DIANE VEREECKE "Di"
Guidance Aids 3; Library Aids 4; Office Aids 3; National Honor Society 2,3,4; Tutor 3; Spartanite 4; Student Attendant 1,2,3; Latin Club 3,4; Public Relatings 4; Beginning Band 1; Concert Band 2; Spear 3; Student Monitor 3

SALLY VER SCHAVE "Sal"
Office Aids 2,3; Student Council Rep. 2,3,4; National Honor Scoiety 2,3,4; Assistant Sec. 3, Sec. 4; FTA 1; Homecoming Court 4; Freshman Girls Chorus 1; A Capella Choir 2,3,4, Tres. 4, Section Leader 4; Pep Club 1,2,3; Student Monitor 2; Illinois State Scholarship Winner

ADELE VIOLLT
GAA 1; Senior Girls Chorus 2; Freshman Girls Chorus 1

EMILIE VIOLLT "Em"
GAA 1; Freshman Girls Chorus 1; Senior Girls Chorus 2

WILLIAM VIRMOND "Bill"
Hall Guards 4; Golf 3,4; Concert Band 2; Beginning Band 1; Baseball 1,2; Varsity Club 3,4

VERONICA VISNOUSKY "Ronni"
GAA 2; Girls Gymnastics 2; Pep Club 1

NORA VITTORIO

DONNA VOIGHTS "Don"
Audiance Aids 2; Office Aids 3; Commerce Aids 1,2; Art Club 3,4; FHA 4; FTA 1,2,3,4, Vice Pres. 2; Pres. 3,4; German Club 2

PAMELA VONDRAN "Pam"
Dramatics 3; FHA 4; GAA 3; GAA Bowling 3; Peppers 4; Spartan Guard 4; Syncronized Swimming 4, Pres. 4; GAA Sportshead 3; Pep Club 3,4

BONITA VOSS "Bonnie"
National Honor Society 2,3,4; Art Club 1,2; FNA 1,2,3,4; Tutor 3; Nurses Aid 4; Latin Club 1,2; Freshman Girls Chorus 1

TERRENCE WARD "Terry"
Hall Guards 1,2,3,4; Office Aids 3; Key Club 2,3; Basketball 2; Track 1,2; Football 1,2,3,4; Varsity Club 3,4

WILLIAM WASON

LESLIE ANN WEIDNER "Rusty"
Office Aids 3; Student Council Alt 1; Art Club 1,2,3,4, VP 4; FTA 1,2; GAA 2; GAA Bowling 2; Spartanite 3; Student Attendant 3,4; Student Aid 1,2,4; Freshman Girls Chorus 2; French Club 2,3,4; Student Monitor 3,4

ROBERT WERKAU "Bub"

JUDIE WEST Mae
Library Aids 3; FHA 3,4; GAA 1; Syncronized Swimming 4; Spartan Guard 4; Spanish Club 3; Beginning Band 1; Concert Band 2,3,4; Pep Club 1,2,3,4; Spear 3; Shield 3,4, Senior Class Editor 4

CHRISTINE WHALEN "Chris"
GAA 1; Pep Club 1

KATHLEEN WHALEN "Kathy"
Spartanite 4; Stage Crew, Senior Class Play 4; Girls Glee Club 2,3,4

GAIL WHEELER
Library Aids 1,2,3; National Honor Society 2,3,4; Debate Club 1,2,3,4, Sec. 1,2,3, Pres. 4; Dramatics 2,3; Forensics 2,3,4; Thespians 2,3,4; Spartanite 4; Student Attendant 2,3,4; Public Relations 4; Senior Class Play 3,4; Freshman Girls Chorus 1; Science Club 2,3,4, Pres. 3,4; Spear 3,4; Illinois State Scholarship Winner

CAROL WIANS
FHA 3,4; Freshman Girls Chorus 1; Mixed Chorus 2; Senior Girls Chorus 4; Girls Gymnastics 2; Pep Club 1,2

DOUGLAS WIEGMAN "Doug"
Track 1,2,3,4; Wrestling 1,2,3; Varsity Club 4; Gymnastics 4

WILLIAM WILSON "Bill"

CARLA WOJCIK "Cor"
Student Council Rep 2; FHA 3,4; FAA 1,3; Beginning Band 1; Concert Band 2,3; Pep Club 4

RICHARD WOODRING "Rich"
Freshman Boys Chorus 1; A Capella Choir 2,3,4, Vice Pres 4; Basketball 1; Cross Country 2,3,4; Football 1; Track 1,2,3,4; Varsity Club 4; National Honor Society 4

JUDY ZAJAC
Student Council Alt. 1,2; FTA 1,2,3,4; GAA 1; GAA Bowling 1; Student Aid 1,2,3

JUDY ZARNECKI
FHA 3

CAROL ZICK "Zich"
Girls Glee Club 3,4, President 4; Senior Girls Chorus 2

PAUL ZIMA
Hall Guards 1,2,3,4; Film Operator 1,2; Football 1,2; Track 1; Fresh Class Treasurer; Student Monitor 3

MOONLIGHT ON THE BAYOU

GETTING READY

1964 PROM

A MEMORABLE EVENING

THE AFTERMATH

GRADUATES

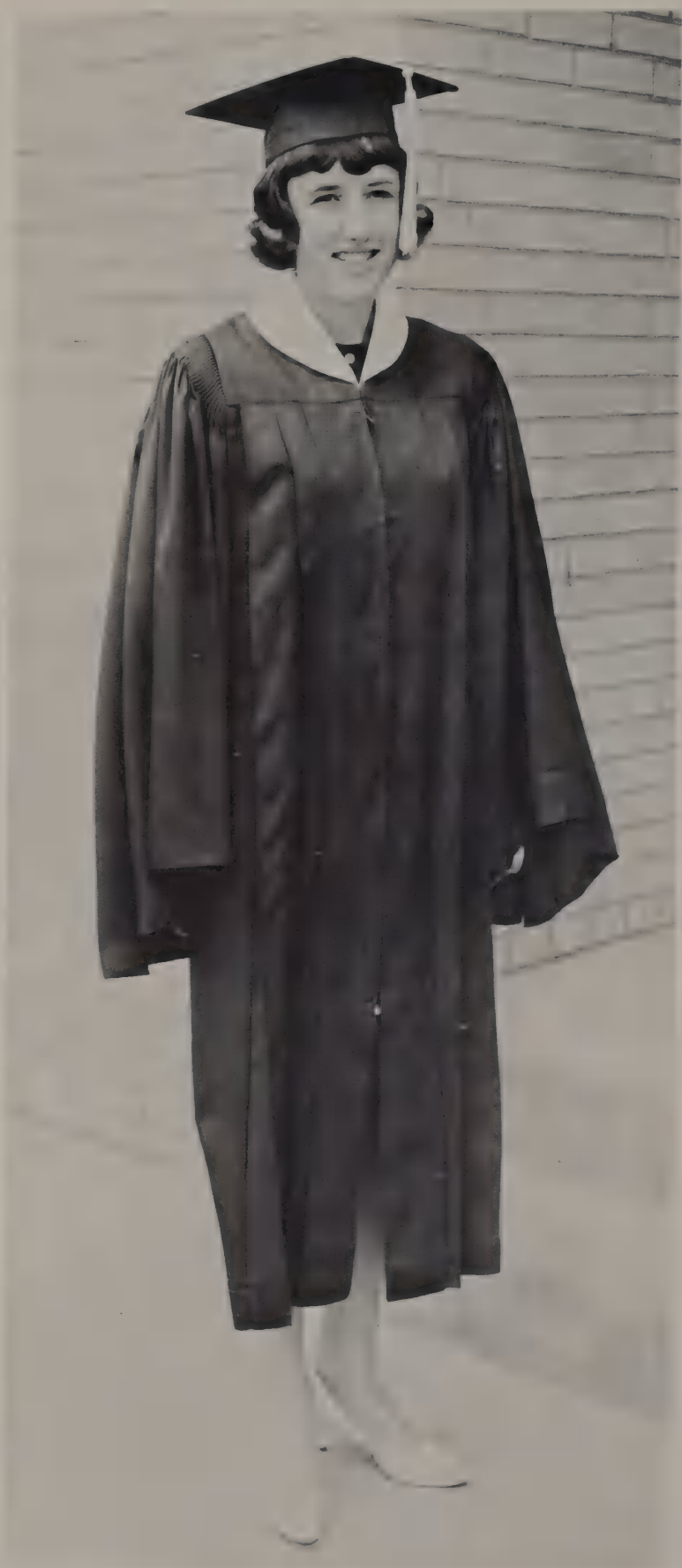

SALUTATORIAN
Joann Swanson
Honors-
Salutatorian
National Merit Letter of Commendation
Illinois State Scholarship
Augustana College Scholarship
Special Country Scholarship

VALEDICTORIAN
Joanne Mittermann
Honors-
Valedictorian
Illinois State Scholarship
Outstanding Business Student
Outstanding Shorthand Student

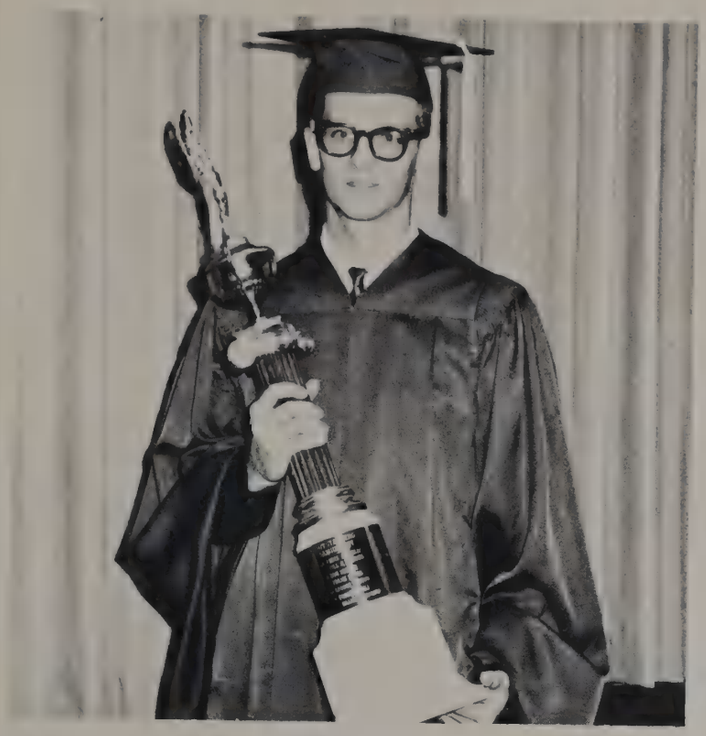

HAROLD ALLERT

MOST OUTSTANDING BOY

CAROLYN GANGER

MOST OUTSTANDING GIRL

The Most Outstanding Senior Boy and Girl are selected from the graduating class as the best examples of scholarship, leadership, character, service and personality at Oak Lawn.

TOP 15 SENIORS

1st row: Bonita Voss (11), Carolyn Ganger (3), Marilyn Sandrok (8), Diane Vereecke (4). **2nd row:** Patricia Moore (9), Sharon Polacek (15), Donna Bellas (7), Linda Oftedahl (10), Betty Crebs (14). **3rd row:** George Kamber (5), Betty Fox (6), Joanne Mittermann (1), Ronald Fox (12), Gary Lynch (13), and Joann Swanson (2).

SCHOLARSHIPS AND AWARDS

NATIONAL MERIT SCHOLARSHIP AWARDS
Letter's of Commendation
Martha Egan
Joann Swanson

ILLINOIS STATE SCHOLARSHIPS

Harold Allert	George Kamber	Robert Snyder
Donna Bellas	Gary Lynch	Joann Swanson
Charles Boucos	Edward McHenry	Charlene Talsma
James Conte	Joann Mittermann	Sharon Talsma
Betty Crebs	Patricia Moore	Frank Tourangeau
Carolyn Ganger	Linda Oftedahl	James Trudeau
David Godby	Gregory Paul	Sally VerSchave
Louise Hammond	Marilyn Sandrok	Gail Wheeler

PULLMAN FOUNDATION SCHOLARSHIP
Sally VerSchave

(The above awards are based on competitive examination.)

JAMES SCHOLAR NOMINEES

Carolyn Ganger	Gary Lynch	Charlene Talsma

U.S. MERCHANT MARINE ACADEMY . . . . . Ronald Fox
OAK LAWN BUSINESS & PROFESSIONAL WOMEN'S CLUB
F.N.A. SCHOLARSHIP . . . . . Bonnie Voss
OLCHS FUTURE TEACHERS SCHOLARSHIP. . . . . Sandra Hutter
OLCHS P.T.A. SCHOLARSHIP . . . . . Sandra Hutter
AUGUSTANA COLLEGE SCHOLARSHIP . . . . . Joann Swanson
DOANE COLLEGE ACADEMIC AND SPECIAL ABILITY SCHOLARSHIP. . . . . Richard Katzmann
CENTRAL COLLEGE HONOR SCHOLARSHIP . . . . . Doris Bensema
KALAMAZOO COLLEGE SCHOLARSHIP . . . . . James Conte
COE COLLEGE MUSIC SCHOLARSHIP . . . . . Randy Rowsey
SPECIAL COUNTRY SCHOLARSHIP . . . . . Joann Swanson
MILLIKIN MUSIC SCHOLARSHIP . . . . . Donna Bellas
IOWA STATE UNIVERSITY SCHOLARSHIP . . . . . Bruce Ruzgis
UNIVERSITY OF ARIZONA SCHOLARSHIP. . . . . Joseph Kentz
D.A.R. GOOD CITIZENSHIP AWARDS. . . . . Sally VerSchave
Robert Snyder
WHEATON COLLEGE SCHOLARSHIP . . . . . David Godby
NATIONAL FORENSICS LEAGUE AWARD. . . . . Gail Wheeler
INTERLOCHEN NATIONAL MUSIC CAMP SCHOLARSHIP . . . . . Marge Beatty
STUDENT COUNCIL SCHOLARSHIPS . . . . . James Conte
Carolyn Ganger
CARLE C. CONWAY SCHOLARSHIP. . . . . Ronald Fox
ARION AWARD — Outstanding Vocalist . . . . . Randy Rowsey
JOHN PHILLIP SOUSA AWARD — Outstanding Instrumentalist . . . . . Christine Lester

PERFECT ATTENDANCE

1st row: Louise Hammond, Georgiana Lara, Margaret Vaitkus.
Back row: Sharon Polacek, Joel DeLorenzo, and James Shannon.

THE 1964 GRADUATES

The tear in the eye of a graduate. Sentiment, memories, handshakes, congratulations, and parties . . . four years passed. Now, all eyes look to the future.

PATRONS

Arena Restaurant
Open 24 Hours
103rd & Cicero

Atchur Service (Auto, Trans.)
9640 S. Cicero
857-9446

B.R.R.R. Builders
Garages Our Specialty
GA 4-2675

Carl-Don Standard Service
10259 Cicero
GA 2-9558

Kenneth Davidson's Draperies
4857 W. 95th Street
GA 2-2085

Doc's Standard Service
95th & Southwest Highway
GA 2-9623

Duke's Ace Hardware
5634-40 W. 87th Street
Oak Lawn, Illinois

Gennaro Drugs
5549 W. 87th Street
GA 4-5880

Greater Chicago Gas Station
9266 Cicero
GA 5-1500

High Low Foods
4140 Southwest Highway
GA 2-9487

Hometown T.V. Service
4102 Southwest Highway
GA 4-6180

Host House
95th & Southwest Highway
422-7755

Kelly's Barber Shop
5406 W. 95th Street
Oak Lawn, Illinois

Krozir
8825 S. Harlem
NE 6-3244

Mal's Men Shop
5207 W. 95th Street
Oak Lawn, Illinois

Mark's Supermarket
6010 W. 87th Street
GA 2-5467

M.K. Liquors and Food
87th & Central Avenue
Open Daily 'Till Midnight

Mode O'Day Frock Shop
5233 W. 95th Street
GA 2-1317

Oak Lawn Linoleum & Tile
5652 W. 95th Street
GA 2-4500

Patron

Price Ice Cream Castles Inc.
93rd and Cicero Avenue
Marie Liskas, Manager

Rexall Drugs
9713 Southwest Highway
GA 4-0065

Rusty's Pizza
6154 W. 95th Street
425-6550

Stanley's Bake Shop
5541 W. 87th Street
GA 4-6090

Town Casuals
4076 Southwest Highway
GA 2-7070

Vince's Shell Service
95th & Southwest Highway
857-9441

White Chick Drive-In
95th & Southwest Highway
GA 4-8050

LAYOUT AND PRINTING PRODUCTION BY THE NORMAN KING COMPANY, INC

PATRONS

CAMEO SCHOOL OF BEAUTY CULTURE
9714 Cicero
NE 6-4660

CAMPBELL—ODELL, INC.
9201 Cicero
Paint and Wallpaper

PERCY W. CUMP & CO. REALTORS
4489 W. 95th Street
GA 5-2250

DISABATO RAMBLER
4650 W. 95th Street
GA 2-0011
Try Rambler for '65

GANZER AUDIO VISUAL
2258 W. 122nd Street
Blue Island, Illinois
FU 8-4340

I.N.R. BEATTY LUMBER CO.
9537 S. 52nd Avenue
Oak Lawn, Illinois

LEFOLDT AND LYON
Professional Dry Cleaners
98th and Southwest Highway

OAK DODGE, INC.
4320 W. 95th Street
Oak Lawn, Illinois

Thanks to Our Girls & Boys
Bowling Leagues
OAK LAWN BOWL
4200 W. 95th Street

Compliments of **OAK LAWN**
TRUST & SAVINGS BANK
Established 1925

PATRON

POWDER PUFF HAIRDRESSING
5210 1/2 W. 95th Street
GA 5-1815

QUALITY CHEVROLET, INC.
9440 S. Cicero
Oak Lawn, Illinois

RATAJIK'S PHARMACY and HOSPITAL EQUIPMENT
5269 W. 95th Street
GA 2-0600

ROSSI MUSIC
4865 W. 95th Street
Oak Lawn, Illinois

RUPICH'S PHARMACY
5209 W. 95th Street
GA 2-9220

STEVENS FINER FOOD
7421 W. 87th Street
Oak Lawn, Illinois
GA 3-0555

SUBURBAN GLASS INTERIORS
4425 W. 95th Street
GA 4-6340

JACK THOMPSON OLDSMOBILE
4040 W. 95th Street
GA 2-2500 or HI 5-0131

VILLAGE PHARMACY
5019 W. 95th Street
GA 2-2300

WIEGEL AND KILGALLEN REALTORS
4524 W. 95th Street
422-1717

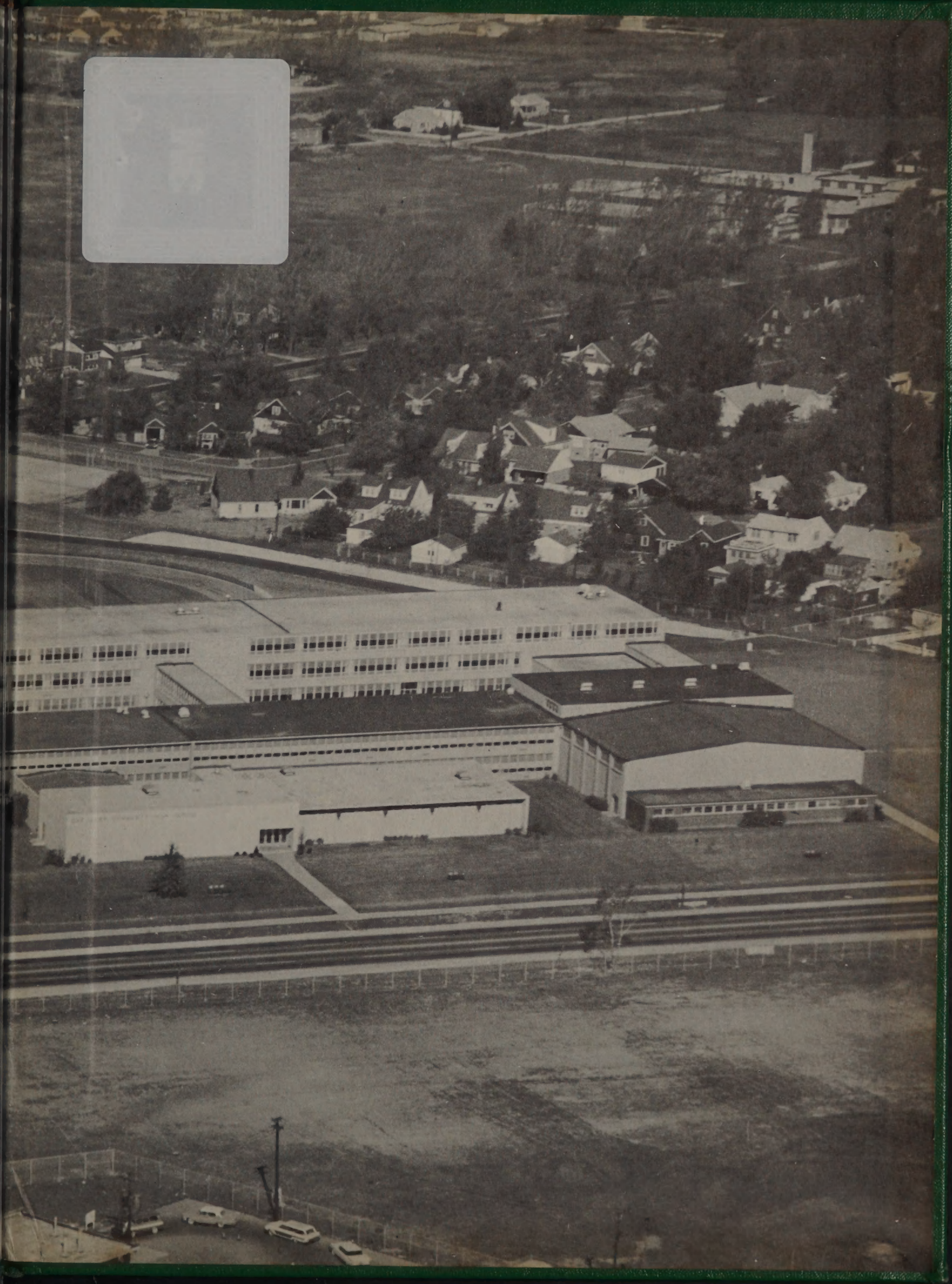

the
michael
king
collection